Proposed Sand to Snow National Monument
January 21, 2015

This map prepared at the request of Senator Dianne Feinstein

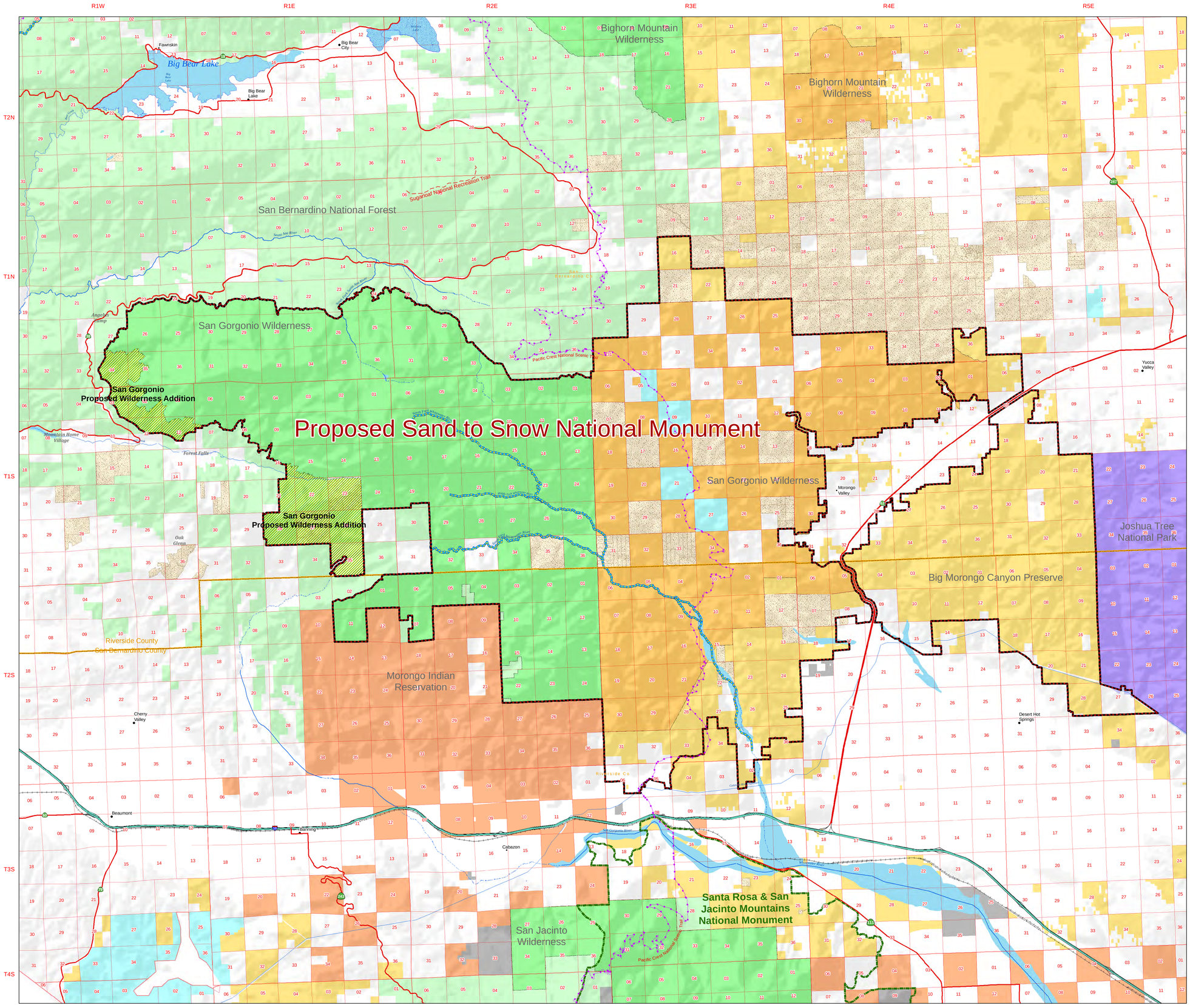

- Proposed National Monument
- Existing Wilderness Boundary
- Existing National Monument Boundary
- Proposed Wild and Scenic Rivers
- Proposed Wilderness Additions

Federal Wilderness

- Bureau of Land Management
- National Park Service
- US Fish and Wildlife Service

Land Status

- Bureau of Land Management
- US Forest Service
- National Park Service
- Bureau of Reclamation
- US Fish and Wildlife Service
- Military
- Other Federal
- Indian Trust Asset
- State
- County/State/Regional
- Private/Other
- Private Land Owned by The Wildlands Conservancy

N

0 2 4 Miles

1:68,000 at a page size of 34 in. by 44 in.

No warranty is made by the Bureau of Land Management (BLM). The accuracy, reliability, or completeness of these data for individual use or aggregate use with other data is not guaranteed.

US Department of the Interior
BUREAU OF LAND MANAGEMENT
California State Office - Mapping Sciences
Sacramento, California
(916) 978-4200
www.ca.blm.gov
Date Prepared: 01/27/2014
Project: SandSnow_27OCT2014