ASSAULT WEAPONS BAN

GUNS: There are estimated to be at least 2.5 million AR-15s in the United States, and millions of other assault weapons are easily purchased.

LIVES: 887 killed by assault weapons since the 1994-2004 ban expired.

STUDENTS: Tens of thousands of students across the country rallied in support of gun safety laws on National Walkout Day.

SHOES: 7,000 shoes in front of the Capitol, representing the lives of children lost to gun violence in the five years since Sandy Hook

Getting military-style assault weapons off our streets and out of our schools.

Confronting Assault Weapons in Society

Fourteen years have passed since the federal *Assault Weapons Ban* on military-style firearms expired in 2004. Since then, more than 887 people have been killed and more than 1,578 injured by these weapons.

Towns like Parkland, Las Vegas, Newtown, Aurora and San Bernardino and are now known for the mass shootings that shocked the nation. Mass murders in these towns and others across America demonstrate all too clearly the need to regulate deadly assault weapons and high-capacity ammunition magazines.

On November 8, 2017, we introduced a new *Assault Weapons Ban of 2017*. This legislation, stronger than the 1994 bill, has two primary goals:

- **First, halt the sale, manufacture, transfer and importation of 205 of the most commonly-owned military-style assault weapons and ban an additional group of assault weapons that are particularly lethal because they can accept a detachable ammunition magazine and have one or more military characteristics.**
- **Second, ban large-capacity magazines and other ammunition feeding devices that hold more than 10 rounds of ammunition. These devices allow shooters to fire numerous rounds in rapid succession without having to reload.**

We firmly believe that weapons designed for war have no place on the streets of a civilized society. We must enforce existing law and enact commonsense measures to stop the proliferation of military-style assault weapons while protecting the rights of law-abiding citizens who use guns for hunting, household defense or legitimate recreational purposes.

This is critical if we are to make the streets of America safer. Please learn more about this issue and get involved.

Sincerely,

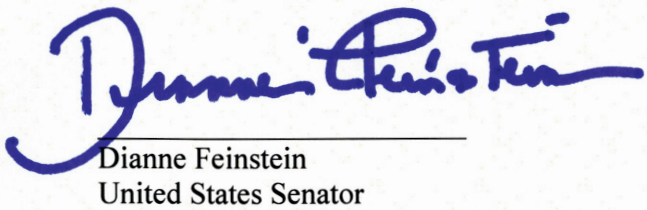

Dianne Feinstein
United States Senator

The Washington Post

It's time to bring back the assault weapons ban, gun violence experts say

By Christopher Ingraham
February 15, 2018

The perpetrator of Wednesday's horrific school shooting in Parkland, Fla., purchased his military-style assault weapon legally. So did the man who shot more than 400 people in Las Vegas in October. So did the man who gunned down 49 people at Orlando's Pulse nightclub in 2016. So did the man who gunned down 26 worshipers at a church in Texas in November.

Easy-to-obtain assault weapons, once banned under U.S. law, are a common thread connecting many of the deadliest mass shootings that have occurred in the past few years. Many gun violence experts believe that it's time to bring back the federal assault weapons ban — or at least something like it.

"You would see drastic reductions in what I call gun massacres" with the return of the 1994 federal assault weapons ban, said Louis Klarevas of the University of Massachusetts at Boston.

For his 2016 book "Rampage Nation," Klarevas collected data on every gun massacre — which he defines as six or more people shot and killed — for the 50 years before 2016. His aim was to see whether there was any change in the number of gun massacres while the 10-year federal ban on assault weapons was in place.

He calls the results "staggering." Compared with the 10-year period before the ban, the number of gun massacres during the ban period fell by 37 percent, and the number of people dying from gun massacres fell by 43 percent. But after the ban lapsed in 2004, the numbers shot up again — an astonishing 183 percent increase in massacres and a 239 percent increase in massacre deaths.

Klarevas says that the key provision of the assault weapons bill was a ban on high-capacity magazines capable of holding more than 10 rounds. "We have found that when large capacity mags are regulated, you get drastic drops in both the incidence of gun massacres and the fatality rate of gun massacres."The opinion is shared among many researchers who study gun violence for a living. In 2016, for instance, the New York Times asked 32 gun policy experts to rate the effectiveness of a variety of policy changes to prevent mass shootings. The roster of experts included violence prevention researchers like Harvard's David Hemenway, as well as more ideologically driven gun rights advocates like John Lott.

On a scale of effectiveness ranging from 1 (not effective) to 10 (highly effective), the expert panel gave an average score of 6.8 to both an assault weapons ban and a ban on high-capacity magazines, the highest ratings among the nearly 30 policies surveyed.

The killers in recent incidents like Las Vegas, Orlando and Sutherland Springs were each able to walk into a gun shop in the days and months before their attacks, and legally purchase their assault weapons and magazines after passing a standard background check. Under an assault weapons ban, that wouldn't be possible.

Gun rights groups like the National Rifle Association oppose such bans. They point out that most owners of such weapons are law-abiding citizens, and that the millions of the guns and magazines in circulation would make enforcement of any such ban a challenge. They also note, correctly, that the overwhelming majority of gun homicides are committed with handguns, making the impact of an assault weapons ban on the overall crime rate minimal.

Supporters of an assault weapons ban, like Sen. Dianne Feinstein (D-Calif.), say that the goal of the bans is to prevent horrific mass shooting incidents, not stop the run-of-the-mill gun violence that kills dozens of Americans each day. Feinstein, along with 22 Democratic colleagues, introduced an assault weapons ban in the Senate after the Sutherland Springs shooting in Texas.

"This bill won't stop every mass shooting, but it will begin removing these weapons of war from our streets," Feinstein said in a statement. "Yes, it will be a long process to reduce the massive supply of these assault weapons in our country, but we've got to start somewhere."

Feinstein's bill would ban 205 specific "military-style assault weapons" by name, and it more broadly bans firearms containing a detachable magazine and one or more "military characteristics," including "a pistol grip, a forward grip, a barrel shroud, a threaded barrel or a folding or telescoping stock." Current owners would be allowed to keep their existing weapons.

Feinstein's bill would also ban high-capacity magazines capable of holding more than 10 rounds of ammunition.

A number of surveys show that bans on assault weapons and high-capacity magazines are popular among the general public. A 2017 Pew Research Center poll found that 68 percent of adults favor banning assault weapons, and 65 percent support a ban on high-capacity magazines.

More strikingly, substantial numbers of gun owners supported the measures as well: 48 percent of gun owners in that poll said they would support a ban on assault style weapons, and 44 percent said they favored a ban on high-capacity magazines. A Quinnipiac poll conducted later in the year showed similar numbers.

While these measures may be popular among the public, Republicans in Congress have effectively stymied the passage of any significant gun control legislation for well over a decade. The last significant gun control measure passed by Congress was a modest package of improvements to the background check system in 2007. It was supported by the NRA.

In recent years congressional Republicans have been more focused on expanding access to guns, rather than limiting it. In December the House passed a measure that would allow gun owners with concealed carry permits in one state to carry their weapons in every other state. The experts polled by the New York Times in 2016 rated that as the least effective measure, by far, for dealing with mass shootings.

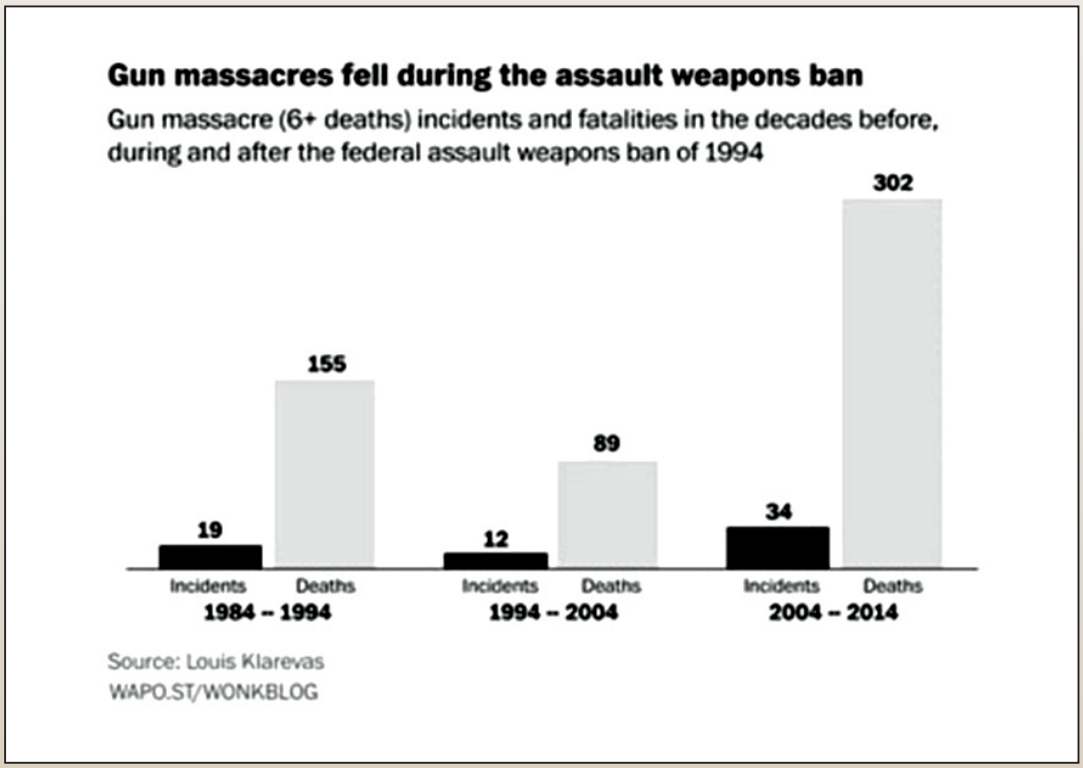

The New York Times

With AR-15s, Mass Shooters Attack With the Rifle Firepower Typically Used by Infantry Troops

By: C. J. Chivers, Larry Buchanan, Denise Lu and Karen Yourish
February 28, 2018

When a gunman walked into Marjory Stoneman Douglas High School on Feb. 14, he was carrying an AR-15-style rifle that allowed him to fire upon people in much the same way that many American soldiers and Marines would fire their M16 and M4 rifles in combat.

Since 2007, at least 173 people have been killed in mass shootings in the United States involving AR-15s, according to a New York Times analysis. The grim list includes crimes in Newtown, Conn.; Las Vegas; San Bernardino, Calif.; and now Parkland, Fla.

The main functional difference between the military's M16 and M4 rifles and a civilian AR-15 is the "burst" mode on many military models, which allow three rounds to be fired with one trigger pull. Some military versions of the rifles have a full automatic feature, which fires until the trigger is released or a magazine is empty of ammunition.

But in actual American combat these technical differences are less significant than they seem. For decades the American military has trained its conventional troops to fire their M4s and M16s in the semiautomatic mode — one bullet per trigger pull — instead of on "burst" or automatic in almost all shooting situations. The weapons are more accurate this way, and thus more lethal.

The National Rifle Association and other pro-gun groups highlight the fully automatic feature in military M4s and M16s. But the American military, after a long experience with fully automatic M16s reaching back to Vietnam, decided by the 1980s to issue M16s, and later M4s, to most conventional troops without the fully automatic function, and to train them to fire in a more controlled fashion.

What all of this means is that the Parkland gunman, in practical terms, had the same rifle firepower as an American grunt using a standard infantry rifle in the standard way.

Representative Brian Mast of Florida, a Republican and an Army combat veteran, has called for a ban on the sale of AR-15-style rifles.

"The exact definition of assault weapon will need to be determined," Mr. Mast said. "But we should all be able to agree that the civilian version of the very deadly weapon that the Army issued to me should certainly qualify."

Joe Plenzler, a 20-year combat veteran of the Marine Corps, is part of a social media movement of military veterans, including those who served in Afghanistan and Iraq, calling for reforms on the sale or possession of modern military-style firearms.

"They are the Formula One cars of guns, designed to kill as many people as quickly and efficiently as possible," Mr. Plenzler said, referring to AR-15-style rifles. "We are seeing battlefield-level casualties because we are allowing those weapons on our street," he said.

Like the military's M4s and M16s, civilian AR-15s are fed with box magazines — the standard magazine holds 30 rounds, or cartridges — that can be swapped out quickly, allowing a gunman to fire more than a hundred rounds in minutes. That is what the police described the Parkland gunman as having done. In many states, civilians can buy magazines that hold many more rounds, including 60- and 100-round versions.

A New York Times analysis of a video from a Florida classroom estimates that during his crime the gunman fired his AR-15 as quickly

as one-and-a-half rounds per second. The military trains soldiers to fire at a sustained rate of 12 to 15 rounds per minute, or a round every four or five seconds.

The small-caliber, high-velocity rounds used in the military rifles are identical to those sold for the civilian weapons. They have been documented inflicting grievous bone and soft-tissue wounds. Both civilian and military models of the rifle are lightweight and have very little recoil.

A federal ban on the manufacture of certain rifles deemed to be "assault weapons" took effect in 1994, and the list of covered rifles included the AR-15.

Since the ban expired in 2004, the number of rifles manufactured in the United States increased threefold to four million in 2013. That was one year after a gunman killed his mother and then 26 others at Sandy Hook Elementary School in Newtown, Conn.

Military M16

FEB. 2018
Parkland, Fla.
17 killed

NOV. 2017
Sutherland Springs, Tex.
26 killed

OCT. 2017
Las Vegas
58 killed

DEC. 2015
San Bernardino, Calif.
14 killed

DEC. 2012
Newtown, Conn.
27 killed

JULY 2012
Aurora, Colo.
12 killed

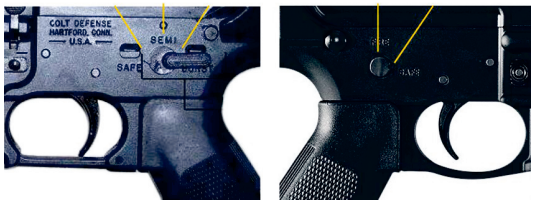

Source: *New York Times*

the Atlantic

What I Saw Treating the Victims From Parkland Should Change the Debate on Guns

By Heather Sher

As I opened the CT scan last week to read the next case, I was baffled. The history simply read "gunshot wound." I have been a radiologist in one of the busiest trauma centers in the United States for 13 years, and have diagnosed thousands of handgun injuries to the brain, lung, liver, spleen, bowel, and other vital organs. I thought that I knew all that I needed to know about gunshot wounds, but the specific pattern of injury on my computer screen was one that I had seen only once before.

Routine handgun injuries leave entry and exit wounds and linear tracks through the victim's body that are roughly the size of the bullet. If the bullet does not directly hit something crucial like the heart or the aorta, and the victim does not bleed to death before being transported to our care at the trauma center, chances are that we can save him. The bullets fired by an AR-15 are different: They travel at a higher velocity and are far more lethal than routine bullets fired from a handgun. The damage they cause is a function of the energy they impart as they pass through the body. A typical AR-15 bullet leaves the barrel traveling almost three times faster than—and imparting more than three times the energy of—a typical 9mm bullet from a handgun. An AR-15 rifle outfitted with a magazine with 50 rounds allows many more lethal bullets to be delivered quickly without reloading.

I have seen a handful of AR-15 injuries in my career. Years ago I saw one from a man shot in the back by a swat team. The injury along the path of the bullet from an AR-15 is vastly different from a low-velocity handgun injury. The bullet from an AR-15 passes through the body like a cigarette boat traveling at maximum speed through a tiny canal. The tissue next to the bullet is elastic—moving away from the bullet like waves of water displaced by the boat—and then returns and settles back. This process is called cavitation; it leaves the displaced tissue damaged or killed. The high-velocity bullet causes a swath of tissue damage that extends several inches from its path. It does not have to actually hit an artery to damage it and cause catastrophic bleeding. Exit wounds can be the size of an orange.

With an AR-15, the shooter does not have to be particularly accurate. The victim does not have to be unlucky. If a victim takes a direct hit to the liver from an AR-15, the damage is far graver than that of a simple handgun-shot injury. Handgun injuries to the liver are generally survivable unless the bullet hits the main blood supply to the liver. An AR-15 bullet wound to the middle of the liver would cause so much bleeding that the patient would likely never make it to the trauma center to receive our care.

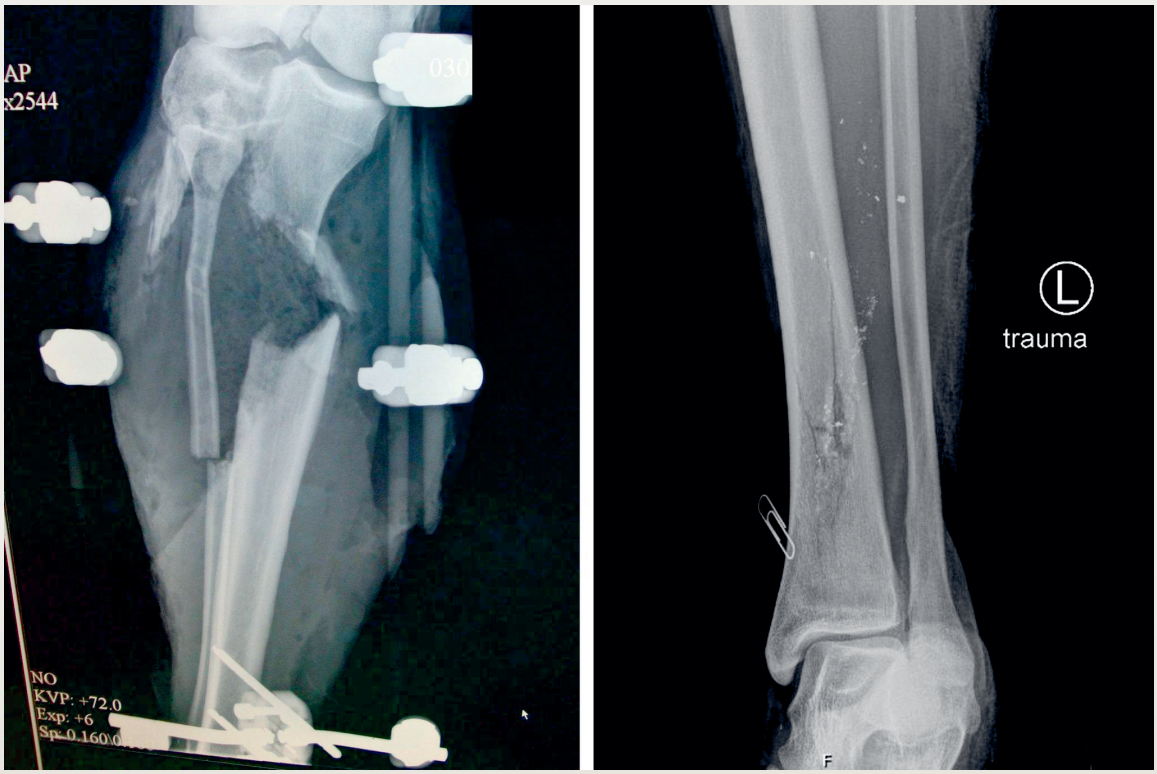

Source: *New York Times* Left, an X-ray of a leg showing a bullet wound delivered by an assault rifle used in combat. Right, an X-ray of a leg that sustained a bullet wound from a low-energy bullet, inflicted by a weapon like a handgun in Philadelphia. Credit via Dr. Jeremy W. Cannon

What the Assault Weapons Ban of 2017 Does

Assault Weapons -*Bans the sale, transfer, manufacture and importation of:*

- 205 specifically-named weapons including the Bushmaster, Smith & Wesson M&P15, AK-47, Streetsweeper and others (list begins on page 14);
- All semiautomatic rifles and handguns that can accept a detachable magazine and have at least one military feature;
- All semiautomatic rifles and handguns that have a fixed magazine with the capacity to accept more than 10 rounds or are belt fed;
- All semiautomatic shotguns that have a detachable magazine, revolving cylinder, fixed magazine capable of accepting more than 5 rounds or at least one military feature.

What is an assault weapon?

- Any semiautomatic rifle or handgun that accepts a detachable magazine and has at least one military feature.
- Any semiautomatic rifle or handgun with a fixed magazine that accepts more than 10 rounds.
- Any semiautomatic shotgun with one of the following characteristics: detachable magazine, revolving cylinder, fixed magazine that accepts more than 5 rounds or at least one military feature.
- Any belt-fed semiautomatic firearm.

High-Capacity Magazines -*Bans the sale, transfer, manufacture and importation of:*

- All ammunition feeding devices (magazines, strips and drums) capable of accepting more than 10 rounds.

Aftermarket Modifications and Workarounds -*Bans:*

- Bump or slide fire stocks, which are modified stocks that allow semi-automatic weapons to fire at rates similar to fully automatic machine guns.
- So-called "bullet buttons" that allow the rapid replacement of ammunition magazines, frequently used as a workaround to prohibitions on detachable magazines.
- Thumbhole stocks, a type of stock that was created as a workaround to avoid prohibitions on pistol grips.

Weapons Excluded from the Bill -*Protects the Following Weapons:*

- Any weapon that is lawfully possessed at the date of the bill's enactment;
- 2,200 legitimate hunting and sporting rifles and shotguns are excluded from the bill by specific make and model;
- Any gun manually operated by a bolt, pump, lever or slide action;
- Semiautomatic assault weapons used by military, law enforcement and retired law enforcement; and
- Antique weapons.

Requiring background checks on assault weapon transfers

The *Assault Weapons Ban* **only prohibits assault weapons not yet manufactured**. However, an estimated 18 million to 35 million assault weapons have already been legally manufactured.

The Justice Department estimates that loopholes allow approximately 40 percent of these items to be transferred to new owners without background checks. That means 7 million to 14 million assault weapons are owned by individuals who have not undergone background checks.

The *Assault Weapon Ban* closes these dangerous loopholes by **requiring background checks** on all transfers of assault weapons covered by the legislation including sale, trade, gift, etc.

Safeguarding existing weapons and high-capacity magazines

The *Assault Weapons Ban* requires that grandfathered assault weapons be stored safely using a secure gun storage or safety device to keep them away from criminals and the mentally ill. The bill also prohibits the sale or transfer of high-capacity ammunition feeding devices that are currently in existence.

Stopping "copycat" guns

The bill bans all semiautomatic assault weapons with detachable magazines and one or more military characteristics. **Those military characteristics are:**

"Sen. Dianne Feinstein again is leading the charge to protect public safety through common-sense gun violence prevention. As a prosecutor, I strongly support her legislation to ban assault weapons—the go-to weapon for mass shooters intent on committing mass carnage. All of us will be safer when assault weapons are banned once more."

– Los Angeles City Attorney
Michael N. Feuer

RIFLES

- Pistol grip
- Forward grip
- Folding, telescoping or detachable stock
- Grenade or rocket launcher
- Barrel shroud
- Threaded barrel

PISTOLS

- Threaded barrel
- Second pistol grip
- Barrel shroud
- Detachable magazine capacity outside of the pistol grip
- Semiautomatic version of an automatic firearm

SHOTGUNS

- Folding, telescoping or detachable stock
- Pistol grip
- Fixed magazine capacity greater than five rounds
- Detachable magazine capacity
- Forward grip
- Grenade launcher or rocket launcher

Support for the Assault Weapons Ban of 2017 Supporting Organizations/Individuals

Gun safety

- A New Routine for America
- Arizonans for Gun Safety
- Art = Ammo, Artists Against Gun Violence
- Brady Campaign to Prevent Gun Violence united with Million Mom March
- Californians For Gun Safety
- Campaign to Unload
- Ceasefire Oregon
- CeaseFire Pennsylvania
- Childrens Firearm Safety Alliance
- Coalition Against Gun Violence, a Santa Barbara County Coalition
- Coalition of Nebraskans Against Gun Violence
- Coalition to Stop Gun Violence
- Colorado Ceasefire
- Concert Across America to End Gun Violence
- Connecticut Against Gun Violence
- Delaware Coalition Against Gun Violence
- Disarm Hate
- Everytown for Gun Safety
- Florida Coalition to Prevent Gun Violence
- Friends Against Violence Everywhere (FAVE)
- Georgetown Against Gun Violence
- Georgians for Gun Safety
- Grandmothers Against Gun Violence - Cape Cod
- Grandparents Against Gun Violence (MO)
- Greenwich Council Against Gun Violence
- Gun Violence Prevention Center of Utah
- GunControlToday
- GunsDown
- Gunsense Vermont
- Hands Up for Gun Safety (HUGS)
- Hawaii Coalition to Prevent Gun Violence
- Herndon-Reston Alliance To End Gun Violence
- Hoosiers Concerned About Gun Violence
- Illinois Council Against Handgun Violence
- Iowans for Gun Safety
- Jessi's Message

"Military-bred semiautomatic assault weapons and ultra-high capacity ammunition magazines now define a U.S. civilian gun market where virtually anyone can acquire the lethal firepower necessary to carry out mass shootings. Senator Feinstein's bill is crucial to ratcheting down the firepower in civilian hands to help make all of us safer in our schools, movie theaters, shopping malls, restaurants, and every other public space vulnerable to such attacks."

- Violence Policy Center Executive Director Josh Sugarmann

- Louisiana Violence Reduction Coalition
- MA Coalition to Prevent Gun Violence
- Marylanders to Prevent Gun Violence
- Michigan Coalition to Prevent Gun Violence
- Michigan Gun Violence Prevention Caucus
- Mike the Gun Guy
- New Mexicans to Prevent Gun Violence
- New Yorkers Against Gun Violence
- Newtown Action Alliance
- North Carolinians Against Gun Violence Education Fund
- Northwest Corner Committee for Gun Violence Prevention
- Ohio Coalition Against Gun Violence
- Oklahoma Gun Sense
- Project End Gun Violence
- Protect Minnesota
- Protest Easy Guns
- Rhode Island Coalition Against Gun Violence
- San Diegans for Gun Violence Prevention
- States United to Prevent Gun Violence
- Stop Handgun Violence
- Stop Killing Innocent People (SKIP)
- Stop the Violence Coalition, Buffalo, NY
- Survivors Empowered, Inc

"The Coalition to Stop Gun Violence has consistently advocated for the renewal of the assault weapons ban since its expiration in 2004. AR-15 assault rifles have become the favored weapon of American mass shooters, it is time to get them off of our streets. These weapons of war are intended to do one thing—kill as many people in as short amount of time as possible. Their features are designed to maximize lethality, to shatter the inside of a human body. We have seen three of the deadliest mass shootings in our nation's history just since October. The prevalence of assault rifles and high capacity magazines is a primary reason why. The ease and availability of these weapons aid these horrific events. It is time for Congress to take action and restore this commonsense ban."

——Coalition to Stop Gun Violence

- The Safe Tennessee Project
- Violence Policy Center
- Violence Prevention Coalition of Greater Los Angeles
- Virginia Center for Public Safety
- Virginia Gun Violence Prevention Coalition
- Vision Quilt
- Washington Ceasefire Foundation
- Washington Ceasefire
- We The People For Sensible Gun Laws
- Wisconsin Anti-Violence Effort Ed Fund
- Women Against Gun Violence

Women and LGBT Groups

- GAYS against GUNS
- Gays Not Guns
- League of Women Voters of Florida
- LGBT4GVP
- National Alliance to End Sexual Violence
- National Coalition Against Domestic Violence
- National Domestic Violence Hotline
- National LGBTQ Task Force Action Fund
- National Women's Law Center
- One Pulse for America
- Pride Fund to End Gun Violence
- San Francisco Department on the Status of Women
- Women's March
- Women's Voices Raised for Social Justice, St. Louis, MO

Religious

- All Saints Church Pasadena Gun Violence Prevention Task Force
- All Souls Unitarian Universalist Church
- Alliance of Baptists
- Anna's Place: A Franciscan Hospitality Center
- Cedar Lane Unitarian Universalist Church
- Central Lutheran Church
- Colorado Faith Communities United to End Gun Violence
- Conference of Major Superiors of Men
- Congregation Kol Ami
- Disciples Center for Public Witness
- Dominican Sisters of Blauvelt, NY
- Dominican Sisters of Peace
- End the Madness
- Episcopal Peace Fellowship
- Faiths United to Prevent Gun Violence
- Felician Sisters of Livonia
- First Church
- Franciscan Action Network
- Franciscan Peace Center
- Franciscan Sisters
- Franciscan Sisters of St. Joseph
- Franciscan Sisters of the Poor
- Grey Nuns of the Sacred Heart
- Heeding God's Call
- Holman United Methodist Church
- Jewish Women International (JWI)
- Jewish Council for Public Affairs
- JPIC Office of the Wheaton Franciscans
- Leadership Conference of Women Religious
- Monmouth Center for World Religions and Ethical Thought

- Mt. Vernon Unitarian Church
- National Advocacy Center of the Sisters of the Good Shepherd
- National Council of Jewish Women
- New Castle Promise
- North Carolina Council of Churches
- Pax Christi USA
- Rabbis Against Gun Violence
- Reconstructionist Rabbinical Association
- Sisters of St. Francis of Philadelphia
- Sisters of St. Joseph of Carondelet
- Sisters of St. Joseph of Carondelet, Albany Province
- Sisters of St. Joseph of Carondelet, LA Province
- Sravasti Abbey
- St. Mark's Episcopal Church Capitol Hill DC
- St. Sabina's Church
- Step Up, Step Out: End the Culture of Violence, a ministry of Asylum Hill Congregational Church
- Stop the Violence Prayer Chain, Wilm. DE
- Temple Micah Gun Violence Prevention Group
- Theodore Parker Church UU Social Action Committee
- Union for Reform Judaism
- Unitarian Universalist Legislative Ministry of New Jersey
- United Church of Christ – Justice and Witness Ministries
- Washington National Cathedral Gun Violence Prevention Group
- Wheaton Franciscans

Law Enforcement

- Alameda County District Attorney, Nancy E. O'Malley
- Chaska, Minnesota Police Chief Scott Knight, former chairman of the Firearms Committee, International Association of Chiefs of Police
- Los Angeles City Attorney, Michael N. Feuer
- Major Cities Chiefs Association
- Women in Federal Law Enforcement Foundation

Education and Child Welfare

- American Federation of Teachers
- Bridgeport Child Advocacy Coalition
- Children's Justice Fund
- Dr. Ami C. Carpenter, Associate Professor, University of San Diego
- Every Child Matters
- Latin America Working Group Education Fund
- MomsRising
- National Education Association
- Safe Campus Colorado
- San Diego Youth Services
- The Campaign to Keep Guns Off Campus
- The Greater Phoenix Million Mom March

Health Care

- American Academy of Nursing
- American Academy of Pediatrics
- American College of Physicians
- American Public Health Association
- California Chapter of the American College of Emergency Physicians
- Care for the Homeless
- Clinical Director GenerateHope, Susan Munsey, LCSW
- Doctors for America
- Dr. Philip W Hyden, MD, Valley Children's Healthcare
- International Health & Epidemiology Research Center
- National Association for State Head Injury Administrators (NASHIA)
- National Association of County and City Health Officials

"I support the following: Defining what constitutes an assault or tactical firearm and not allowing them for future purchase — just as we already prohibit the purchase of fully automatic firearms. The exact definition of assault weapon will need to be determined. But we should all be able to agree that the civilian version of the very deadly weapon that the Army issued to me should certainly qualify."

—Representative Brian Mast (R-Fla.) in *New York Times*, February 23, 2018

- National Hispanic Medical Association
- National Medical Council on Gun Violence
- National Physicians Alliance
- Physicians for the Prevention of Gun Violence

Community Leaders and Localities

- California Assemblymember Kevin McCarty
- Lindsey Horvath, Councilmember, City of West Hollywood
- Los Angeles County Board of Supervisors
- Oliver Baines, Fresno Councilman

Other Organizations

- AIDS CT
- Avaaz
- Battle Born Progress
- Brave New Films
- Broader Representation Advocacy Team- Political Action Committee (BRAT-PAC)
- Chicago's Citizens for Change, Inc.
- Coalition for Peace Action
- CODEPINK Women for Peace
- Community Justice Reform Coalition
- Democracy for America
- Equality California
- Families4peace
- FIVE AWAKE
- Georgia Alliance for Social Justice
- Global Exchange
- Grandmothers for Peace International
- Healing 4 Our Families & Our Nation
- Joint Action Committee
- Justice, peace and integrity for creation committee
- LPAC
- March For Racial Justice #M4RJ
- MoveOn.org Civic Action
- Pacem in Terris-Delaware
- Progressive Congress Action Fund
- The Washington office on Latin America
- Ultraviolet

Senate Sponsors

Senator Richard Blumenthal (D-Conn.)
Senator Christopher Murphy (D-Conn.)
Senator Charles E. Schumer (D-N.Y.)
Senator Dick Durbin (D-Il.)
Senator Patty Murray (D-Wa.)
Senator Jack Reed (D-R.I.)
Senator Tom Carper (D-Del.)
Senator Bob Menendez (D-N.J.)
Senator Ben Cardin (D-Md.)
Senator Amy Klobuchar (D-Minn.)
Senator Sheldon Whitehouse (D-R.I.)
Senator Kirsten Gillibrand (D-N.Y.)
Senator Brian Schatz (D-Hawaii)
Senator Mazie Hirono (D-Hawaii)
Senator Elizabeth Warren (D-Mass.)
Senator Ed Markey (D-Mass.)
Senator Cory Booker (D-N.J)
Senator Chris Van Hollen (D-Md.)
Senator Tammy Duckworth (D-Il.)
Senator Kamala Harris (D-Calif.)
Senator Bob Casey (D-Pa.)
Senator Bernie Sanders (I-Vt.)
Senator Sherrod Brown (D-Ohio)
Senator Bill Nelson (D-Fla.)
Senator Tina Smith (D-Minn.)
Senator Tim Kaine (D-Va.)
Senator Jeff Merkley (D-Ore.)
Senator Ron Wyden (D-Ore.)

Presidents who have supported a ban on assault weapons

- **President Barack Obama** called for reinstatement of the ban as part of his plan to reduce gun violence announced on January 16, 2013.
- **President George W. Bush** supported the ban. At an October 2004 presidential debate, he said, "We ought to extend the assault weapons ban."
- **2012 Republican presidential nominee Mitt Romney** signed an assault weapons ban into law as governor of Massachusetts.

The following letter was sent to the House of Representatives by **Presidents Ford, Carter and Reagan** supporting a ban on military-style assault weapons:

May 3, 1994

To Members of the U.S. House of Representatives:

We are writing to urge your support for a ban on the domestic manufacture of military-style assault weapons. This is a matter of vital importance to the public safety. Although assault weapons account for less than 1% of the guns in circulation, they account for nearly 10% of the guns traced to crime.

Every major law enforcement organization in America and dozens of leading labor, medical, religious, civil rights and civic groups support such a ban. Most importantly, poll after poll shows that the American public overwhelmingly support a ban on assault weapons. A 1993 CNN/USA Today/Gallup Poll found that 77% of Americans support a ban on the manufacture, sale, and possession of semi-automatic assault guns, such as the AK-47.

The 1989 import ban resulted in an impressive 40% drop in imported assault weapons traced to crime between 1989 and 1991, but the killing continues. Last year, a killer armed with two TEC9s killed eight people at a San Francisco law firm and wounded several others. During the past five years, more than 40 law enforcement officers have been killed or wounded in the line of duty by an assault weapon.

While we recognize that assault weapon legislation will not stop all assault weapon crime, statistics prove that we can dry up the supply of these guns, making them less accessible to criminals. We urge you to listen to the American public and to the law enforcement community and support a ban on the further manufacture of these weapons.

Sincerely,

Gerald R. Ford Jimmy Carter Ronald Reagan

Assault weapons and high-capacity magazines destroy families, communities

Since the *Assault Weapons Ban* expired in 2004, **887 people have been killed and 1,578 injured by military-style assault weapons**. Below are a few recent examples of the horrific acts that have been committed with these weapons:

> **"I have dedicated the rest of my life to fighting for the cause of gun safety. I will not stop. No other parent should ever go through what my family and 16 other families are going through."**
>
> —Fred Guttenberg, father of Jaime Guttenberg, killed in Parkland shooting

- **Parkland, Fla**.—On February 14, 2018, a 19-year-old former student uses an M&P15 AR-15 military style rifle to murder 17 students and educators and wounds many others during an attack at the Marjory Stoneman Douglas High School.
- **Sutherland Springs, Texas**: On November 6, 2017, an Assailant with a history of criminal charges for domestic violence uses a Ruger AR-556 Rifle to murder 26 innocent churchgoers and wound nearly 20 others at the First Baptist Church. The victims included multiple children and ranged in ages from 18 months to 77 years old.
- **Las Vegas, Nev.**—On October 1, 2017: A shooter armed with more than 20 assault style weapons and 12 bump-fire stocks fires from hotel room to kill 58 people and wound over 500 others at the Route 91 Harvest Country Music Festival. This was the deadliest shooting in American history.
- **Orlando, Fla**.—On June 12, 2016 a shooter used a Sig Sauer MCX assault rifle to kill 49 innocent victims and wound 58 at an LGBT nightclub. This hate crime and terror attack was the deadliest incident of violence against LGBT people in our nation's history.
- **Wilkinsburg, Pa**.—On March 9, 2016 two shooters ambushed an outdoor house party using an AK-47 style weapon to kill 6 victims, including a pregnant woman, and wound several others.
- **San Bernardino, Calif**.—On December 2, 2015 two shooters motivated by terrorists used AR-15 style weapons to murder 14 and wound more than 20 others during a work event at the Inland Regional Center.
- **Chattanooga, Tenn**.—On July 16, 2015 a gunman motivated by foreign terrorists attacked U.S. Navy Reserve installation and military recruiting center with AK-47 style weapon. Four marines and one sailor were killed in the attack and several others were injured.
- **Newtown, Conn.—**On December 14, 2012, 26 people were killed, including 20 children, when a gunman opened fire at Sandy Hook Elementary School. The gunman was armed with a Bushmaster semiautomatic assault rifle and other firearms.
- **Oak Creek, Wis.**—On August 5, 2012, six worshippers were killed and three injured when a gunman opened fire at a Sikh temple. The gunman was armed with a handgun and three 19-round magazines.
- **Aurora, Colo.—**On July 20, 2012, 12 people were killed and 58 injured when a gunman opened fire in a movie theater. He used a Smith & Wesson M&P15 semiautomatic assault-style rifle and other firearms. The assault rifle was fed by a 100-round ammunition drum. Had the drum not malfunctioned after 30 rounds had been fired, the shooter would likely have caused even more carnage.

Assault weapons and high-capacity magazines destroy families, communities

- **Tuscaloosa, Ala.**—On July 7, 2012, 17 people were injured in a shooting at a bar. The gunman used an AK-47 assault rifle.
- **Cupertino, Calif.**—On October 6, 2011, three people were killed and seven injured when a disgruntled employee opened fire at a cement plant. The gunman was armed with an AK-47 assault rifle and other firearms.
- **Carson City, Nev.**—On September 6, 2011, four people were killed and eight injured in a shooting at a restaurant. The gunman used an AK-47. Three of those killed were members of the Nevada National Guard.
- **Tucson, Ariz.**—On January 8, 2011, six were killed and 13 injured—including then-Congresswoman Gabrielle Giffords—when a gunman opened fire at a constituent meeting in a parking lot. The shooter used a handgun with a 33-round magazine; he was subdued only when he had to pause to reload.
- **Washington, D.C.**—On March 30, 2010, four people were killed and six wounded in two drive-by shootings. The shooter used an AK-47.
- **Minkler, Calif.**—On February 25, 2010, two police officers were killed and another injured by a former security guard armed with an assault rifle and other firearms. Almost 400 rounds were fired in the shootout between police and the assailant.
- **St. Louis, Mo.**—On January 7, 2010, three people were killed and five wounded when a disgruntled employee armed with an AK-47 and high-capacity ammunition magazines entered his workplace and fired approximately 115 rounds. The employee had purchased the AK-47 the day before he committed this violence.
- **Overtown, Fla.**—On July 6, 2009, two people were killed and 10 injured when gunmen opened fire with an AK-47 and other weapons at a party.
- **Oakland, Calif.**—On March 21, 2009, four police officers were killed and another injured by a suspected rapist wielding an AK-47.
- **Geneva County, Ala.**—On March 10, 2009, 10 people were killed and six injured in a series of shootings involving an AR-15 assault rifle and other firearms. Victims included the shooter's mother, grandmother, uncle and two cousins.
- **Omaha, Neb.**—On December 5, 2007, a gunman opened fire in a department store, killing eight and injuring five. The gunman, a mentally troubled young man, used an AKM assault rifle.
- **Crandon, Wis.**—On October 7, 2007, a gunman used an AR-15 assault rifle to kill six people and injure one at a homecoming party.
- **Tyler, Texas**—On February 24, 2005, a gunman opened fire in front of a courthouse, killing his wife and a bystander and wounding four others, including the shooter's son. The shooter used a MAK90 assault weapon, a variant of the AK-47.
- **Hayward, Wis.**—On November 21, 2004, a gunman killed six hunters and wounded two others. The gunman used an SKS rifle and a 20-round magazine.

Assault weapon bans have a record of success

In the years following the enactment of the 1994 ban, the number of crimes that involved assault weapons dropped:

- **The use of assault weapons in crime declined by 70%** nine years after the 1994 Assault Weapons Ban took effect, according to a study conducted for the Justice Department.
    - Source: Christopher S. Koper, "An Updated Assessment of the Federal Assault Weapons Ban: Impacts on Gun Markets and Gun Violence, 1994-2003," University of Pennsylvania (June 2004). http://www.sas.upenn.edu/jerrylee/research/aw_final2004.pdf.

- While the primary goal of the ban was to reduce the frequency and deadliness of mass shootings, an October 2017 study in the Journal of Urban Health found that law enforcement recovery of assault weapons in cities nationwide fell while the ban was in place—indicating they were used in fewer crimes—but increased after the ban expired. **In Boston, for example, 72 percent fewer assault weapons were recovered by police while the ban was in effect.**
    - Source: Christopher S. Koper, William D. Johnson, Jordan L. Nichols, Ambrozine Ayers, Natalie Mullins, "Criminal Use of Assault Weapons and High-Capacity Semiautomatic Firearms: an Updated Examination of Local and National Sources," (October 2017) https://link.springer.com/article/10.1007/s11524-017-0205-7

- When Maryland imposed a more stringent ban on assault pistols and high-capacity magazines in 1994, it led to a **55% drop in assault pistols recovered** by the Baltimore Police Department.
    - Source: Douglas S. Weil & Rebecca C. Knox, "Letter to the Editor, The Maryland Ban on the Sale of Assault Pistols and High-Capacity Magazines: Estimating the Impact in Baltimore," 87 American Journal of Public Health, (Feb. 1997). http://ajph.aphapublications.org/doi/pdf/10.2105/AJPH.87.2.297-a.

How to help

- Call or write your Representatives and Senators and urge them to cosponsor the bill. You can reach them by phone at 202-224-3121.
- Write letters to the editor of your local newspaper to make others aware of the need to ban military-style assault weapons and high-capacity ammunition magazines.
- Ask your local district attorney, police chief, sheriff and state attorney general for their formal endorsement of the legislation.
- Call President Trump at (202) 456-1414 and urge him to actively lobby in favor of reinstating the ban.
- Call House Speaker Paul Ryan at (202) 225-0600 and Senate Majority Leader Mitch McConnell at (202) 224-3542 and urge them to bring the legislation up for a vote in Congress.

Examples of military-style assault weapons banned by the legislation

Photos are actual weapons seized by police and may contain evidence stickers or tags.

SMITH & WESSON M&P15

- Used in the 2018 mass shooting in Parkland, Fla. that left 17 students and educators dead, as well as the 2012 mass shooting in Aurora, Colo., that left 12 dead and 58 wounded.
- Used in the 2012 mass shooting in Aurora, Colo., that left 12 dead and 58 wounded.
- Introduced in 2006, the M&P (Military & Police) 15's design is based on the Colt AR-15.
- Comes with a 30-round ammunition magazine, but can accept a 100-round magazine.
- Available with a collapsible stock that facilitates concealability.
- Manufactured in the United States.

SIG SAUER MCX

- Used in the 2016 Orlando mass shooting that left 49 dead and 58 wounded.
- The MCX is marketed as a next-generation AR-15 assault rifle.
- Sig Sauer, based in Newington, New Hampshire, produces a variety of assault rifles for civilian sale in the United States.
- In 2014, Sig Sauer reported 43,141 rifles manufactured in the United States, including assault weapon models.

ROMARM WASR-10 AK-47

- Used in several mass shootings including a workplace in St. Louis in 2010 and a mall in Omaha, Neb., in 2007.
- Romanian-made variant of most widely used assault weapon in the world.
- Comes with a 30-round ammunition magazine.
- "Weapon of choice" for cross-border gun traffickers.
- Some models are available with a collapsible stock to facilitate concealability, a feature highly desired by international drug cartels

Examples of military-style assault weapons banned by the legislation

Photos are actual weapons seized by police and may contain evidence stickers or tags.

BUSHMASTER AR RIFLE

- Used in the 2012 Newtown, Conn., school shooting that left 20 schoolchildren and six school personnel dead. Also used by the D.C. snipers in a series of shootings in 2002 that left 10 dead.
- Design is based on the Colt AR-15. Numerous models are available, many with collapsible stocks that facilitate concealability and ammunition magazines holding up to 30 rounds.
- Bushmaster and other AR-15 variants are popular with cross-border gun traffickers.

STEYR AUG

- Light, compact bullpup design.
- Comes with a 30-round ammunition magazine (a 42-round magazine is also available).
- Described as "more compact than a traditional AR" and capable of "speed reloading" with "quick target acquisition," according to Steyr.
- Manufactured and assembled in United States.

HI-POINT CARBINE

- Used in the 1999 Columbine High School mass shooting that left 13 dead and 23 wounded.
- Inexpensive pistol-caliber carbine that comes in 9mm, .40 and .45.
- Identified as one of the most frequently traced long guns in ATF's Youth Crime Gun Interdiction Initiative.
- Had shortest "time-to-crime"—interval between retail purchase and recovery as a crime gun—of any weapon.
- Manufactured in the United States.

Examples of military-style assault weapons banned by the legislation

Photos are actual weapons seized by police and may contain evidence stickers or tags.

BUSHMASTER AR PISTOL

- Pistol version of the Bushmaster AR-15 style assault rifle.
- Overall length is only 20 inches; lightweight, between 2.8 and 3.25 pounds.
- Combines the firepower of an assault rifle with the concealability of a handgun.
- Accepts same high-capacity ammunition magazine and same .223 rifle ammunition as AR-15 style assault rifles.

BERETTA CX4 STORM

- Designated as a "tactical" rifle by Beretta.
- Has a pistol grip and can accept high-capacity ammunition magazines.
- Fires handgun ammunition: 9mm, .40, or .45.
- Primarily made of plastic, this weapon is light (5.75 pounds) and compact (overall length 29.7 inches).

UZI PISTOL

- Pistol version of UZI semiautomatic assault rifle.
- Fires 9mm handgun ammunition.
- Accepts variety of high-capacity ammunition magazines.
- Compact design facilitates concealability.
- U.S. manufactured version of Israeli firearm.

DRACO AK-47 PISTOL

- Imported pistol version of the AK-47 assault rifle.
- Uses same 7.62x39mm ammunition rounds and magazines as the AK-47 assault rifle.
- Combines the firepower of an assault rifle with the concealability of a handgun (5.5 pounds and 20.5 inches long).
- The manufacturer of one U.S.-made AK-47 assault pistol described the firearm as perfect for close-quarters battle.
- Popular with cross-border gun traffickers.

Examples of military-style assault weapons banned by the legislation

Photos are actual weapons seized by police and may contain evidence stickers or tags.

TEC-9 PISTOL

- Used in 1999 Columbine massacre (13 killed, 23 injured) and 1993 San Francisco shooting (eight dead, six wounded).
- Favored assault pistol of drug dealers during the 1990s, one of the top 10 firearms traced to crime during this period.
- Comes standard with high-capacity ammunition magazines that can hold up to 36 rounds.
- One of the most inexpensive semiautomatic assault pistols available on the resale market.

STREETSWEEPER

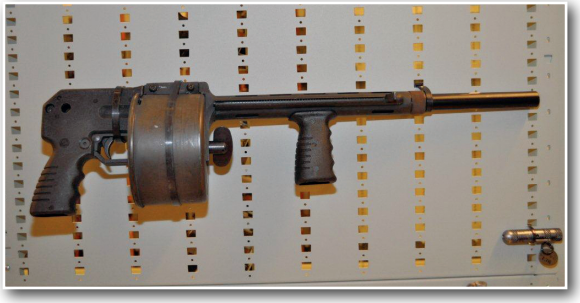

- Originally designed and developed as military and police riot gun in 1983.
- Due to its light weight, this weapon can be fired with one hand as a pistol, from the hip with the aid of a front grip, or from the shoulder.
- With a revolving−cylinder magazine, it can fire a dozen 12−gauge shotgun shells in less than 15 seconds.

FNH PS90

- Semiautomatic, civilian version of the fully automatic P90 designed for use by NATO.
- Favored by Special Forces.
- Compact “bullpup” design is based on military designs.

Military-style assault weapons banned by name under legislation

RIFLES

All AK types, including the following:
AK
AK47
AK47S
AK–74
AKM
AKS
ARM
IZHMASH Saiga AK
MAADI AK47
MAADI ARM
MAK90
MISR
NHM90
NHM91
Norinco 56S
Norinco 56S2
Norinco 84S
Norinco 86S
Poly Technologies AK47
Poly Technologies AKS
Rock River Arms LAR–47
SA85
SA93
Vector Arms AK–47
VEPR
WASR–10
WUM

All AR types, including the following:
AR–10
AR–15
Armalite M15 22LR Carbine
Armalite M15–T
Barrett REC7
Beretta AR–70
Bushmaster ACR
Bushmaster Carbon 15
Bushmaster MOE series
Bushmaster XM15
Colt Match Target Rifles
DoubleStar AR rifles
DPMS Tactical Rifles
Heckler & Koch MR556
Olympic Arms
Remington R–15 rifles
Rock River Arms LAR–15
Sig Sauer SIG516 rifles
Smith & Wesson M&P15 Rifles
Stag Arms AR rifles
Sturm, Ruger & Co. SR556 rifles

All Thompson rifles, including the following:
Thompson M1SB
Thompson T1100D
Thompson T150D
Thompson T1B
Thompson T1B100D
Thompson T1B50D
Thompson T1BSB
Thompson T1–C
Thompson T1D
Thompson T1SB
Thompson T5
Thompson T5100D
Thompson TM1
Thompson TM1C

Others:
Barrett M107A1
Barrett M82A1
Beretta CX4 Storm
Calico Liberty Series
CETME Sporter
Daewoo AR 100
Daewoo AR 110C
Daewoo K–1
Daewoo K–2
Daewoo Max 1
Daewoo Max 2
Fabrique Nationale/FN Herstal 22 FNC
Fabrique Nationale/FN Herstal 308 Match
Fabrique Nationale/FN Herstal FAL
Fabrique Nationale/FN Herstal FS2000
Fabrique Nationale/FN Herstal L1A1 Sporter
Fabrique Nationale/FN Herstal LAR
Fabrique Nationale/FN Herstal PS90
Fabrique Nationale/FN Herstal SCAR
Feather Industries AT–9
Galil Model AR
Galil Model ARM
Hi-Point Carbine
HK USC
HK–91
HK–93

HK–94
HK–PSG–1
Kel-Tec RFB
Kel-Tec SU–16
Kel-Tec Sub–2000
SIG AMT
SIG PE–57
Sig Sauer SG 550
Sig Sauer SG 551
Springfield Armory SAR–48
Steyr AUG
Sturm, Ruger Mini-14 Tactical Rife M–14/20CF
UMAREX UZI Rifle
UZI Mini Carbine
UZI Model A Carbine
UZI Model B Carbine
Valmet M62S
Valmet M71S
Valmet M78
Vector Arms UZI Type
Weaver Arms Nighthawk
Wilkinson Arms Linda Carbine

PISTOLS

Black Rain Ordnance Recon Scout
Bushmaster XM15
Chiappa Firearms MFour rifles
Colt Match Target rifles
CORE Rifle Systems CORE15 rifles
Daniel Defense M4A1 rifles
Devil Dog Arms 15 Series rifles
Diamondback DB15 rifles
DSA Inc. ZM-4 Carbine
High Standard HSA-15 rifles
Jesse James Nomad AR-15 rifle
Knight's Armament SR-15
Lancer L15 rifles
MGI Hydra Series rifles
Mossberg MMR Tactical rifles
Noreen Firearms BN 36 rifle
Olympic Arms
POF USA P415
Precision Firearms AR rifles
Rhino Arms AR rifles
Sturm, Ruger & Co. AR-556 rifles
Ultimate Arms Air-Lite M-4 rifles
Windham Weaponry AR rifles
WMD Guns Big Beast
Yankee Hill Machine Company, Inc. YHM-15 rifles
Windham Weaponry AR rifles
WMD Guns Big Beast
Yankee Hill Machine Company, Inc. YHM-15 rifles
CZ Scorpion pistol
Chiappa Firearms M4 Pistol GEN II
CORE Rifle Systems Core 14 Roscoe pistol
Daniel Defense MH18 pistol
Jesse James Nomad AR-15 pistol

AK types:
PAP M92 pistol

All AK–47 types, including the following:
Centurion 39 AK pistol
Draco AK–47 pistol
HCR AK–47 pistol
IO Inc. Hellpup AK–47 pistol
Krinkov pistol
Mini Draco AK–47 pistol
Yugo Krebs Krink pistol

All AR–15 types, including the following:
American Spirit AR–15 pistol
Bushmaster Carbon 15 pistol
DoubleStar Corporation AR pistol
DPMS AR–15 pistol
Olympic Arms AR–15 pistol
Rock River Arms LAR 15 pistol

All Thompson types, including the following:
Thompson TA5
Thompson TA510D

Others:
Calico Liberty pistols
DSA SA58 PKP FAL pistol
Encom MP–45
Encom MP–9
Heckler & Koch model SP-89 pistol
Intratec AB–10
Intratec TEC–22 Scorpion
Intratec TEC–9
Intratec TEC–DC9
Kel-Tec PLR 16 pistol
MAC–10
MAC–11
Masterpiece Arms MPA A930 Mini Pistol
Masterpiece Arms MPA MPA Mini Tactical Pistol
Masterpiece Arms MPA MPA Tactical Pistol

Masterpiece Arms MPA MPA460 Pistol
Military Armament Corp. Ingram M–11
Sig Sauer P556 pistol
Sites Spectre
All UZI types, including Micro-UZI
Velocity Arms VMAC

SHOTGUNS

All IZHMASH Saiga 12 types, including the following:
IZHMASH Saiga 12
IZHMASH Saiga 12K
IZHMASH Saiga 12K–030
IZHMASH Saiga 12K–040 Taktika
IZHMASH Saiga 12S
IZHMASH Saiga 12S EXP–01

Others:
Franchi LAW–12
Franchi SPAS 12
Streetsweeper
Striker 12

BELT-FED SEMIAUTOMATIC FIREARMS

All belt-fed semiautomatic firearms, including the:
TNW M2HB

Hunting and other recreational weapons specifically excluded from coverage by legislation

CENTERFIRE RIFLES—AUTOLOADERS
Ruger Mini-14 (w/o folding or telescoping stock or pistol grip)
Browning Auto-22 Rifle
Browning Auto-22 Grade VI
Benelli Montefeltro Super 90 20-Gauge Shotgun
Beretta AL391 Urika 2 Camo Max-4
Browning Auto-5 Light 12 and 20
Browning Auto-5 Magnum 12
Browning Auto-5 Magnum 20
Browning Auto-5 Stalker
Ithaca Mag-10
Remington 1100 20-Gauge Deer Gun

CENTERFIRE RIFLES—LEVER & SLIDE
Action Arms Timber Wolf Pump Action
Beretta 1873 Renegade Lever Action
Beretta Gold Rush Slide Action
Big Horn Armory Model 89
Browning BLR Model 181 Lever Action, All Models
Browning BPR Pump Rifle
Browning Model 53 Lever Action
Browning Model 65 Grade 1 Lever Action Rifle
Browning Model 71 Rifle and Carbine
Browning Model 81 BLR
Browning Model 81 BLR Lever-Action Rifle
Browning Model 81 Long Action BLR
Browning Model 1886 High Grade Carbine
Browning Model 1886 Lever-Action Carbine
Browning Model B-92 Carbine
Charles Daly Model 1892 Lever Action, All Models
Chiappa 1886 Lever Action Rifles
Cimarron 1860 Henry Replica
Cimarron 1866 Winchester Replicas
Cimarron 1873 30” Express Rifle
Cimarron 1873 Short Rifle
Cimarron 1873 Sporting Rifle
Cimarron 1873 Winchester Replicas
Dixie Engraved 1873 Rifle
Dixie Lightning Rifle and Carbines
E.M.F. 1860 Henry Rifle
E.M.F. 1866 Yellowboy Lever Actions
E.M.F. Model 73 Lever-Action Rifle
E.M.F. Model 1873 Lever Actions
Henry .30/30 Lever Action Carbine
Henry Big Boy .357 Magnum
Henry Big Boy .44 Magnum
Henry Big Boy .45 Colt
Henry Big Boy Deluxe Engraved .44 Magnum
Henry Big Boy Deluxe Engraved .45 Colt
Marlin Model 30AS Lever-Action Carbine
Marlin Model 62 Lever Action
Marlin Model 93 Lever Action
Marlin Model 308MX
Marlin Model 308MXLR
Marlin Model 336 Deluxe
Marlin Model 336C
Marlin Model 336CS Lever-Action Carbine
Marlin Model 336DL Lever Action
Marlin Model 336SS
Marlin Model 336W
Marlin Model 336XLR
Marlin Model 338MX
Marlin Model 338MXLR
Marlin Model 444
Marlin Model 444 Lever-Action
Marlin Model 444XLR
Marlin Model 1894 Marlin Model 1894 Cowboy
Marlin Model 1894 Lever Action, All Models
Marlin Model 1894C
Marlin Model 1894CL Classic
Marlin Model 1894CS Carbine
Marlin Model 1894S Lever-Action Carbine
Marlin Model 1894SS
Marlin Model 1895
Marlin Model 1895 Cowboy
Marlin Model 1895 Lever Action, All Models
Marlin Model 1895G
Marlin Model 1895GS
Marlin Model 1895M
Marlin Model 1895MXLR
Marlin Model 1895SBL
Marlin Model 1895SS Lever-Action Rifle
Marlin Model 1895XLR
Marlin XLR Lever Action Rifles
Mitchell 1858 Henry Replica
Mitchell 1866 Winchester Replica
Mitchell 1873 Winchester Replica
Mossberg 464 Lever Action Rifle
Mossberg Model 472 Lever Action
Mossberg Model 479 Lever Action
Navy Arms 1866 Yellowboy Rifle
Navy Arms 1873 Sporting Rifle
Navy Arms 1873 Winchester-Style Rifle
Navy Arms 1892 Short Rifle
Navy Arms Henry Carbine
Navy Arms Henry Trapper
Navy Arms Iron Frame Henry
Navy Arms Military Henry Rifle

Hunting and other recreational weapons specifically excluded from coverage by legislation

Puma Bounty Hunter Rifle
Puma Model 92 Rifles & Carbines
Remington 7600 Slide Action
Remington Model 6 Pump Action
Remington Model 14, 14 1/2 Pump Actions
Remington Model 141 Pump Action
Remington Model 760 Slide Actions
Remington Model 7600 Special Purpose Slide Action
Remington Model 7600 Synthetic
Remington Model 7615 Camo Hunter
Remington Model 7615 Ranch Carbine
Remington Model 7615 SPS
Rossi M92 SRC Saddle-Ring Carbine
Rossi M92 SRS Short Carbine
Rossi R92 Lever Action Carbines
Ruger Model 96/44 Lever Action
Savage 99C Lever-Action Rifle
Savage Model 170 Pump Action
Taurus Thunderbolt Pump Action
Taylor's & CO., Inc. 1865 Spencer Carbine/Rifle
Taylor's & CO., Inc. 1892 Carbine/Rifle
U.S. Fire Arms Standard Lightning Magazine Rifle
Uberti 1866 Sporting Rifle Uberti 1873 Sporting Rifle
Uberti 1876 Rifle
Uberti 1883 Burgess Lever Action Rifle/Carbine
Uberti Henry Rifle
Uberti Lightning Rifle/Carbine
Winchester Lever Actions, All Other Center Fire Models
Winchester Model 94 Big Bore Side Eject
Winchester Model 94 Ranger Side Eject Lever-Action Rifle
Winchester Model 94 Side Eject Lever-Action Rifle
Winchester Model 94 Trapper Side Eject
Winchester Model 94 Wrangler Side Eject
Winchester Model 1895 Safari Centennial

CENTERFIRE RIFLES—BOLT ACTION

Accurate Arms Raptor & Backpack Bolt Action Rifles
Alpine Bolt-Action Rifle
Anschutz 1700D Bavarian Bolt-Action Rifle
Anschutz 1700D Classic Rifles
Anschutz 1700D Custom Rifles
Anschutz 1733D Mannlicher Rifle
Arnold Arms African Safari & Alaskan Trophy Rifles
A-Square Caesar Bolt-Action Rifle
A-Square Genghis Khan Bolt Action Rifle
A-Square Hamilcar Bolt Action Rifle
A-Square Hannibal Bolt-Action Rifle
Auguste Francotte Bolt-Action Rifles
Bansners Ultimate Bolt Action Rifles
Beeman/HW 60J Bolt-Action Rifle
Benton & Brown Firearms, Inc. Model 93 Bolt Action Rifle
Blackheart International BBG Hunter Bolt Action
Blackheart International LLC BBG Light Sniper Bolt Action
Blaser R8 Professional
Blaser R84 Bolt-Action Rifle
Blaser R93 Bolt Action Rifle
BRNO 537 Sporter Bolt-Action Rifle
BRNO ZKB 527 Fox Bolt-Action Rifle
BRNO ZKK 600, 601, 602 Bolt-Action Rifles
Brown Precision Company Bolt Action Sporter
Browning A-Bolt Gold Medallion
Browning A-Bolt Left Hand
Browning A-Bolt Micro Medallion
Browning A-Bolt Rifle
Browning A-Bolt Short Action
Browning A-Bolt Stainless Stalker
Browning Euro-Bolt Rifle
Browning High-Power Bolt Action Rifle
Browning X-Bolt Bolt Action Rifle
Carbon One Bolt Action Rifle
Carl Gustaf 2000 Bolt-Action Rifle Century
Centurion 14 Sporter
Century Enfield Sporter #4
Century M70 Sporter
Century Mauser 98 Sporter
Century Swedish Sporter #38
Cheytac M-200
Cheytac M70 Sporter
Cooper Model 21 Bolt Action Rifle
Cooper Model 22 Bolt Action Rifle
Cooper Model 38 Centerfire Sporter
Cooper Model 56 Bolt Action Rifle
CZ 527 Bolt Action Rifles
CZ 550 Bolt Action Rifles
CZ 750 Sniper Rifle
Dakota 22 Sporter Bolt-Action Rifle
Dakota 76 Classic Bolt-Action Rifle
Dakota 76 Safari Bolt-Action Rifle
Dakota 76 Short Action Rifles
Dakota 97 Bolt Action Rifle
Dakota 416 Rigby African
Dakota Predator Rifle
DSA DS-MP1 Bolt Action Rifle
E.A.A./Sabatti Rover 870 Bolt-Action Rifle
EAA/Zastava M-93 Black Arrow Rifle
Ed Brown Hunting and Model 704 Bolt Action Rifles

Hunting and other recreational weapons specifically excluded from coverage by legislation

Heym Bolt Action Rifles
Heym Magnum Express Series Rifle
Howa Bolt Action Rifles
Howa Lightning Bolt-Action Rifle
Howa Realtree Camo Rifle
H-S Precision Bolt Action Rifles
Interarms Mark X Bolt Action Rifles
Interarms Mark X Viscount Bolt-Action Rifle
Interarms Mark X Whitworth Bolt-Action Rifle
Interarms Mini-Mark X Rifle
Interarms Whitworth Express Rifle
Iver Johnson Model 5100A1 Long-Range Rifle
KDF K15 American Bolt-Action Rifle
Kenny Jarrett Bolt Action Rifle
Kimber Bolt Action Rifles
Krico Model 600 Bolt-Action Rifle
Krico Model 700 Bolt-Action Rifles
Magnum Research Mount Eagle Rifles
Marlin Model XL7
Marlin Model XL7C
Marlin Model XL7L
Marlin Model XL7W
Marlin Model XS7
Marlin Model XS7C
Marlin Model XS7Y
Marlin XL-7/XS7 Bolt Action Rifles
Mauser Model 66 Bolt-Action Rifle
Mauser Model 99 Bolt-Action Rifle
McMillan Classic Stainless Sporter
McMillan Signature Alaskan
McMillan Signature Classic Sporter
McMillan Signature Super Varminter
McMillan Signature Titanium Mountain Rifle
McMillan Talon Safari Rifle
McMillan Talon Sporter Rifle
Merkel KR1 Bolt Action Rifle
Midland 1500S Survivor Rifle
Mossberg Model 100 ATR (All-Terrain Rifle)
Navy Arms TU–33/40 Carbine
Nosler Model 48 Varmint Rifle
Parker Hale Bolt Action Rifles
Parker-Hale Model 81 Classic African Rifle
Parker-Hale Model 81 Classic Rifle
Parker-Hale Model 1000 Rifle
Parker-Hale Model 1100 Lightweight Rifle
Parker-Hale Model 1100M African Magnum
Parker-Hale Model 1200 Super Clip Rifle
Parker-Hale Model 1200 Super Rifle
Parker-Hale Model 1300C Scout Rifle
Parker-Hale Model 2100 Midland Rifle
Parker-Hale Model 2700 Lightweight Rifle
Parker-Hale Model 2800 Midland Rifle
Remington 700 ADL Bolt-Action Rifle
Remington 700 BDL Bolt-Action Rifle
Remington 700 BDL European Bolt-Action Rifle
Remington 700 BDL Left Hand
Remington 700 BDL SS Rifle
Remington 700 BDL Varmint Special
Remington 700 Camo Synthetic Rifle
Remington 700 Classic Rifle
Remington 700 Custom KS Mountain Rifle
Remington 700 Mountain Rifle
Remington 700 MTRSS Rifle
Remington 700 Safari
Remington 700 Stainless Synthetic Rifle
Remington 700 Varmint Synthetic Rifle
Remington Model 40-X Bolt Action Rifles
Remington Model 700 Alaskan Ti
Remington Model 700 Bolt Action Rifles
Remington Model 700 CDL
Remington Model 700 CDL 'Boone and Crockett'
Remington Model 700 CDL Left-Hand
Remington Model 700 CDL SF Limited Edition
Remington Model 700 LSS
Remington Model 700 Mountain LSS
Remington Model 700 Sendero SF II
Remington Model 700 SPS
Remington Model 700 SPS Buckmasters Edition
Remington Model 700 SPS Buckmasters Edition 'Young Bucks' Youth
Remington Model 700 SPS Stainless
Remington Model 700 SPS Tactical Rifle
Remington Model 700 SPS Varmint
Remington Model 700 SPS Varmint (Left-Hand)
Remington Model 700 SPS Youth Synthetic Left-Hand
Remington Model 700 VL SS Thumbhole
Remington Model 700 VLS
Remington Model 700 VS SF II
Remington Model 700 VTR
Remington Model 700 XCR
Remington Model 700 XCR Camo
Remington Model 700 XCR Compact Tactical Rifle
Remington Model 700 XCR Left-Hand
Remington Model 700 XCR Tactical Long Range Rifle
Remington Model 715
Remington Model 770

Hunting and other recreational weapons specifically excluded from coverage by legislation

Remington Model 770 Bolt Action Rifles
Remington Model 770 Stainless Camo
Remington Model 770 Youth
Remington Model 798
Remington Model 798 Safari
Remington Model 798 SPS
Remington Model 799
Remington Model Seven 25th Anniversary
Remington Model Seven Bolt Action Rifles
Remington Model Seven CDL
Remington Model Seven Custom KS
Remington Model Seven Custom MS Rifle
Remington Model Seven Predator
Remington Model Seven Youth Rifle
Ruger M77 Hawkeye African
Ruger M77 Hawkeye Alaskan
Ruger M77 Hawkeye All-Weather
Ruger M77 Hawkeye All-Weather Ultra Light
Ruger M77 Hawkeye Compact
Ruger M77 Hawkeye International
Ruger M77 Hawkeye Laminate Compact
Ruger M77 Hawkeye Laminate Left-Handed
Ruger M77 Hawkeye Predator
Ruger M77 Hawkeye Sporter
Ruger M77 Hawkeye Standard
Ruger M77 Hawkeye Standard Left-Handed
Ruger M77 Hawkeye Tactical
Ruger M77 Hawkeye Ultra Light
Ruger M77 Mark II All-Weather Stainless Rifle
Ruger M77 Mark II Express Rifle
Ruger M77 Mark II Magnum Rifle
Ruger M77 Mark II Rifle
Ruger M77 Mark II Target Rifle
Ruger M77 RSI International Carbine
Ruger M77
Ruger Compact Magnum
Ruger M77RL Ultra Light
Ruger M77VT Target Rifle
Ruger Model 77 Bolt Action Rifles
Sako Bolt Action Rifles
Sako Classic Bolt Action
Sako Deluxe Lightweight
Sako FiberClass Sporter
Sako Hunter Left-Hand Rifle
Sako Hunter LS Rifle Sako Hunter Rifle
Sako Mannlicher-Style Carbine
Sako Safari Grade Bolt Action
Sako Super Deluxe Sporter
Sako TRG–S Bolt-Action Rifle
Sako Varmint Heavy Barrel
Sauer 90 Bolt-Action Rifle
Savage 16/116 Rifles
Savage 110 Bolt Action Rifles
Savage 110CY Youth/Ladies Rifle
Savage 110F Bolt-Action Rifle
Savage 110FP Police Rifle
Savage 110FXP3 Bolt-Action Rifle
Savage 110G Bolt-Action Rifle
Savage 110GV Varmint Rifle
Savage 110GXP3 Bolt-Action Rifle
Savage 110WLE One of One Thousand Limited Edition Rifle
Savage 112 Bolt Action Rifles
Savage 112FV Varmint Rifle
Savage 116 Bolt Action Rifles
Savage 116FSS Bolt-Action Rifle
Savage Axis Series Bolt Action Rifles
Savage Model 10 Bolt Action Rifles
Savage Model 10GXP Package Guns
Savage Model 11/111 Series Bolt Action Rifles
Savage Model 12 Series Rifles
Savage Model 14/114 Rifles
Savage Model 25 Bolt Action Rifles
Savage Model 110GXP3 Package Guns
Savage Model 112BV Heavy Barrel Varmint Rifle
Savage Model 112FVS Varmint Rifle
Savage Model 116FSK Kodiak Rifle
Shilen Rifles Inc. DGA Bolt Action Rifles
Smith & Wesson i-Bolt Rifle
Steyr Scout Bolt Action Rifle
Steyr SSG 69 PII Bolt Action Rifle
Steyr SSG08 Bolt Action Rifle
Steyr-Mannlicher Luxus Model L, M, S
Steyr-Mannlicher Model M Professional Rifle
Steyr-Mannlicher Sporter Models SL, L, M, S, S/T
Thompson/Center ICON Bolt Action Rifles
Thompson/Center Icon Classic Long Action Rifle
Thompson/Center Icon Medium Action Rifle
Thompson/Center Icon Precision Hunter
Thompson/Center Icon Weather Shield Long Action Rifle
Thompson/Center Icon Weather Shield Medium Action Rifle
Thompson/Center Venture
Tikka Bolt-Action Rifle
Tikka Premium Grade Rifles
Tikka T3 Bolt Action Rifles
Tikka Varmint/Continental Rifle
Tikka Whitetail/Battue Rifle

Hunting and other recreational weapons specifically excluded from coverage by legislation

Ultra Light Arms Model 20 Rifle
Ultra Light Arms Model 24
Ultra Light Arms Model 28, Model 40 Rifles
Voere Model 2155, 2150 Bolt-Action Rifles
Voere Model 2165 Bolt-Action Rifle
Voere VEC 91 Lightning Bolt-Action Rifle
Weatherby Classicmark No. 1 Rifle
Weatherby Lasermark V Rifle
Weatherby Mark V Crown Custom Rifles
Weatherby Mark V Deluxe Bolt-Action Rifle
Weatherby Mark V Rifles
Weatherby Mark V Safari Grade Custom Rifles
Weatherby Mark V Sporter Rifle
Weatherby Vanguard Bolt Action Rifles
Weatherby Vanguard Classic No. 1 Rifle
Weatherby Vanguard Classic Rifle
Weatherby Vanguard VGX Deluxe Rifle
Weatherby Vanguard Weatherguard Rifle
Weatherby Weatherguard Alaskan Rifle
Weatherby Weathermark Alaskan Rifle
Weatherby Weathermark Rifle
Weatherby Weathermark Rifles
Wichita Classic Rifle
Wichita Varmint Rifle
Winchester Model 70 Bolt Action Rifles
Winchester Model 70 Custom Sharpshooter
Winchester Model 70 Custom Sporting Sharpshooter Rifle
Winchester Model 70 DBM Rifle
Winchester Model 70 DBM–S Rifle
Winchester Model 70 Featherweight
Winchester Model 70 Featherweight Classic
Winchester Model 70 Featherweight WinTuff
Winchester Model 70 Lightweight Rifle
Winchester Model 70 SM Sporter
Winchester Model 70 Sporter
Winchester Model 70 Sporter WinTuff
Winchester Model 70 Stainless Rifle
Winchester Model 70 Super Express Magnum
Winchester Model 70 Super Grade
Winchester Model 70 Synthetic Heavy Varmint Rifle
Winchester Model 70 Varmint
Winchester Ranger Rifle

CENTERFIRE RIFLES—SINGLE SHOT

Armsport 1866 Sharps Rifle, Carbine
Ballard Arms Inc. 1875 #3 Gallery Single Shot Rifle
Ballard Arms Inc. 1875 #4 Perfection Rifle
Ballard Arms Inc. 1875 #7 Long Range Rifle
Ballard Arms Inc. 1875 #8 Union Hill rifle
Ballard Arms Inc. 1875 1 1/2 Hunter Rifle
Ballard Arms Inc. 1885 High Wall Sporting Rifle
Ballard Arms Inc. 1885 Low Wall Single Shot
Brown Model 97D Single Shot Rifle
Brown Model One Single Shot Rifle
Browning Model 1885 Single Shot Rifle
C. Sharps Arms 1875 Target & Sporting Rifle
C. Sharps Arms Custom New Model 1877
C. Sharps Arms New Model 1885 High Wall Rifle
C.Sharps Arms 1874 Bridgeport Sporting Rifle
C.Sharps Arms 1875 Classic Sharps
C.Sharps Arms New Model 1874 Old Reliable
C.Sharps Arms New Model 1875 Rifle
C.Sharps Arms New Model 1875 Target & Long Range
Cabela's 1874 Sharps Sporting
Cimarron Billy Dixon 1874 Sharps
Cimarron Model 1885 High Wall
Cimarron Quigley Model 1874 Sharps
Cimarron Silhouette Model 1874 Sharps
Dakota Model 10 Single Shot Rifle
Dakota Single Shot Rifle
Desert Industries G–90 Single Shot Rifle
Dixie Gun Works 1873 Trapdoor Rifle/Carbine
Dixie Gun Works 1874 Sharps Rifles
Dixie Gun Works Remington Rolling Block Rifles
EMF Premier 1874 Sharps
Harrington & Richardson Buffalo Classic Rifle (CR–1871)
Harrington & Richardson CR 45–LC
Harrington & Richardson Handi-Mag Rifle
Harrington & Richardson Handi-Rifle
Harrington & Richardson Handi-Rifle Compact
Harrington & Richardson New England Hand-Rifle/Slug Gun Combos
Harrington & Richardson Stainless Handi-Rifle
Harrington & Richardson Stainless Ultra Hunter Thumbhole Stock
Harrington & Richardson Superlight Handi-Rifle Compact
Harrington & Richardson Survivor Rifle
Harrington & Richardson Synthetic Handi-Rifle
Harrington & Richardson Ultra Hunter Rifle
Harrington & Richardson Ultra Varmint Fluted
Harrington & Richardson Ultra Varmint Rifle
Harrington & Richardson Ultra Varmint Thumbhole Stock
Krieghoff Hubertus Single Shot
Meacham High Wall
Merkel K1 Lightweight Stalking Rifle
Merkel K2 Custom Stalking Rifle

Hunting and other recreational weapons specifically excluded from coverage by legislation

Model 1885 High Wall Rifle
Navy Arms #2 Creedmoor Rifle
Navy Arms 1873 John Bodine Rolling Black Rifle
Navy Arms 1873 Springfield Cavalry Carbine
Navy Arms 1874 Sharps Rifles
Navy Arms 1874 1885 High Wall Rifles
Navy Arms Rolling Block Buffalo Rifle
Navy Arms Sharps "Quigley" Rifle
Navy Arms Sharps Cavalry Carbine
Navy Arms Sharps Plains Rifle
New England Firearms Handi-Rifle
New England Firearms Sportster/Versa Pack Rifle
New England Firearms Survivor Rifle
Red Willow Armory Ballard No. 1.5 Hunting Rifle
Red Willow Armory Ballard No. 4.5 Target Rifle
Red Willow Armory Ballard No. 5 Pacific
Red Willow Armory Ballard No. 8 Union Hill Rifle
Red Willow Armory Ballard Rifles
Remington Model Rolling Block Rifles
Remington Model SPR18 Blued
Remington Model SPR18 Nickel
Remington Model SPR18 Single Shot Rifle
Remington-Style Rolling Block Carbine
Rossi Match Pairs Rifles
Rossi Single Shot Rifles
Rossi Wizard
Ruger No. 1 RSI International
Ruger No. 1 Stainless Sporter
Ruger No. 1 Stainless Standard
Ruger No. 1A Light Sporter
Ruger No. 1B Single Shot
Ruger No. 1H Tropical Rifle
Ruger No. 1S Medium Sporter
Ruger No. 1V Special Varminter
Sharps 1874 Old Reliable
Shiloh 1875 Rifles
Shiloh Sharps 1874 Business Rifle
Shiloh Sharps 1874 Long Range Express
Shiloh Sharps 1874 Military Carbine
Shiloh Sharps 1874 Military Rifle
Shiloh Sharps 1874 Montana Roughrider
Shiloh Sharps Creedmoor Target
Thompson/Center Contender Carbine
Thompson/Center Contender Carbine Survival System
Thompson/Center Contender Carbine Youth Model
Thompson/Center Encore
Thompson/Center Stainless Contender Carbine
Thompson/Center TCR '87 Single Shot Rifle
Thompson/Encore Rifles
Traditions 1874 Sharps Deluxe Rifle
Traditions 1874 Sharps Standard Rifle
Traditions Rolling Block Sporting Rifle
Uberti (Stoeger Industries) Sharps Rifles
Uberti 1871 Rolling Block Rifle/Carbine
Uberti 1874 Sharps Sporting Rifle
Uberti 1885 High Wall Rifles
Uberti Rolling Block Baby Carbine
Uberti Springfield Trapdoor Carbine/Rifle

DRILLINGS, COMBINATION GUNS, DOUBLE RIFLES

A. Zoli Rifle-Shotgun O/U Combo
Auguste Francotte Boxlock Double Rifle
Auguste Francotte Sidelock Double Rifles
Baikal IZH-94 Express
Baikal MP94- (IZH-94) O/U
Beretta Express SSO O/U Double Rifles
Beretta Model 455 SxS Express Rifle
Chapuis RGExpress Double Rifle
CZ 584 SOLO Combination Gun
CZ 589 Stopper O/U Gun
Dakota Double Rifle
Garbi Express Double Rifle
Harrington & Richardson Survivor
Harrington & Richardson Synthetic Handi-Rifle/Slug Gun Combo
Heym Model 55B O/U Double Rifle
Heym Model 55FW O/U Combo Gun
Heym Model 88b Side-by-Side Double Rifle
Hoenig Rotary Round Action Combination Rifle
Hoenig Rotary Round Action Double Rifle
Kodiak Mk. IV Double Rifle
Kreighoff Teck O/U Combination Gun
Kreighoff Trumpf Drilling
Krieghoff Drillings
Lebeau-Courally Express Rifle 5X5
Merkel Boxlock Double Rifles
Merkel Drillings
Merkel Model 160 Side-by-Side Double Rifles
Merkel Over/Under Combination Guns
Merkel Over/Under Double Rifles
Remington Model SPR94 .410/Rimfire
Remington Model SPR94 12 gauge/Centerfire
Rizzini Express 90L Double Rifle
Savage 24F O/U Combination Gun
Savage 24F–12T Turkey Gun
Springfield Inc. M6 Scout Rifle/Shotgun
Tikka Model 412s Combination Gun

Hunting and other recreational weapons specifically excluded from coverage by legislation

Tikka Model 412S Double Fire

RIMFIRE RIFLES—AUTOLOADERS
AMT Lightning 25/22 Rifle
AMT Lightning Small-Game Hunting Rifle II
AMT Magnum Hunter Auto Rifle
Anschutz 525 Deluxe Auto
Armscor Model 20P Auto Rifle
Browning Auto .22 Rifles
Browning Auto–22 Rifle
Browning Auto–22 Grade VI
Browning BAR .22 Auto Rifle
Browning SA-22 Semi-Auto 22 Rifle
Henry U.S. Survival .22
Henry U.S. Survival Rifle AR-7
Krico Model 260 Auto Rifle
Lakefield Arms Model 64B Auto Rifle
Marlin Model 60 Self Loading Rifles
Marlin Model 60C
Marlin Model 60SB
Marlin Model 60S–CF
Marlin Model 60SN
Marlin Model 60ss Self-Loading Rifle
Marlin Model 70 Auto-loading Rifles
Marlin Model 70 HC Auto
Marlin Model 70P Papoose
Marlin Model 70PSS
Marlin Model 795
Marlin Model 795SS
Marlin Model 922 Magnum Self-Loading Rifle
Marlin Model 990l Self-Loading Rifle
Marlin Model 995 Self-Loading Rifle
Mossberg 702 Plinkster
Norinco Model 22 ATD Rifle
Remington 552BDL Speedmaster Rifle
Remington Model 522 Viper Autoloading Rifle
Remington Model 597 Blaze Camo
Remington Model 597 Pink Camo
Remington Model 597 Synthetic Scope Combo
Ruger 10/22 Autoloading Carbine (w/o folding stock)
Ruger 10/22 Compact
Ruger 10/22 Sporter
Ruger 10/22 Target
Survival Arms AR–7 Explorer Rifle
Texas Remington Revolving Carbine
Thompson/Center R–55 All-Weather
Thompson/Center R–55 Benchmark
Thompson/Center R–55 Classic
Thompson/Center R-55 Rifles
Thompson/Center R–55 Sporter
Voere Model 2115 Auto Rifle

RIMFIRE RIFLES—LEVER & SLIDE ACTION
Browning BL–22 Lever-Action Rifle
Henry .22 Lever Action Rifles, All Models
Henry Golden Boy .17 HMR
Henry Golden Boy .22
Henry Golden Boy .22 Magnum
Henry Golden Boy Deluxe
Henry Lever .22 Magnum
Henry Lever Action .22
Henry Lever Carbine .22
Henry Lever Octagon .22
Henry Lever Octagon .22 Magnum
Henry Lever Youth Model .22
Henry Pump Action Octagon .22
Henry Pump Action Octagon .22 Magnum
Henry Varmint Express .17 HMR
Marlin 39TDS Carbine
Marlin Model 39A Golden Lever Action
Marlin Model 39AS Golden Lever-Action Rifle
Mossberg Model 464 Rimfire Lever Action Rifle
Norinco EM–321 Pump Rifle
Remington 572BDL Fieldmaster Pump Rifle
Rossi Model 62 SA Pump Rifle
Rossi Model 62 SAC Carbine
Rossi Model G2 Gallery Rifle
Ruger Model 96 Lever-Action Rifle
Taurus Model 62- Pump
Taurus Model 72 Pump Rifle
Winchester Model 9422 Lever-Action Rifle
Winchester Model 9422 Magnum Lever-Action Rifle

RIMFIRE RIFLES—BOLT ACTION & SINGLE SHOTS
Anschutz 1416D/1516D Classic Rifles
Anschutz 1418D/1518D Mannlicher Rifles
Anschutz 1700 FWT Bolt-Action Rifle
Anschutz 1700D Bavarian Bolt-Action Rifle
Anschutz 1700D Classic Rifles
Anschutz 1700D Custom Rifles
Anschutz 1700D Graphite Custom Rifle
Anschutz 1702 D H B Classic
Anschutz 1713 Silhouette
Anschutz Achiever
Anschutz Achiever Bolt-Action Rifle

Hunting and other recreational weapons specifically excluded from coverage by legislation

Anschutz All other Bolt Action Rimfire Models
Anschutz Kadett
Anschutz Model 1502 D Classic
Anschutz Model 1517 D Classic
Anschutz Model 1517 MPR Multi Purpose
Anschutz Model 1517 S-BR
Anschutz Model 1710 D KL
Anschutz Model 1717 Classic
Anschutz Model 1717 Silhouette Sporter
Anschutz Model G4 MPB
Anschutz Model Woodchucker
Armscor Model 14P Bolt-Action Rifle
Armscor Model 1500 Rifle
Beeman/HW 60–J–ST Bolt-Action Rifle
BRNO ZKM 452 Deluxe
BRNO ZKM–456 Lux Sporter
BRNO ZKM–452 Deluxe Bolt-Action Rifle
Browning A-Bolt 22 Bolt-Action Rifle
Browning A-Bolt Gold Medallion
Browning T-Bolt Rimfire Rifles
Cabanas Espronceda IV Bolt-Action Rifle
Cabanas Leyre Bolt-Action Rifle
Cabanas Master Bolt-Action Rifle
Cabanas Phaser Rifle
Chipmunk Single Shot Rifle
Cooper Arms Model 36S Sporter Rifle
Cooper Model 57–M Bolt Action Rifle
CZ 452 Bolt Action Rifles
Dakota 22 Sporter Bolt-Action Rifle
Davey Crickett Single Shot Rifle
Harrington & Richardson Sportster
Harrington & Richardson Sportster 17 Hornady Magnum Rimfire
Harrington & Richardson Sportster Compact
Henry 'Mini' Bolt Action Rifle
Henry Acu-Bolt .22
Henry Mini Bolt Youth .22
Kimber Bolt Action .22 Rifles
Krico Model 300 Bolt-Action Rifles
Lakefield Arms Mark I Bolt-Action Rifle
Lakefield Arms Mark II Bolt-Action Rifle
Magtech Model MT Bolt Action Rifle
Magtech Model MT–22C Bolt-Action Rifle
Marlin Model 15YN 'Little Buckaroo'
Marlin Model 25MN Bolt-Action Rifle
Marlin Model 25N Bolt-Action Repeater
Marlin Model 880 Bolt-Action Rifle
Marlin Model 881 Bolt-Action Rifle
Marlin Model 882 Bolt-Action Rifle
Marlin Model 883 Bolt-Action Rifle
Marlin Model 883SS Bolt-Action Rifle
Marlin Model 915 YN 'Little Buckaroo'
Marlin Model 915Y (Compact)
Marlin Model 915YS (Compact)
Marlin Model 917
Marlin Model 917S
Marlin Model 917V
Marlin Model 917VR
Marlin Model 917VS
Marlin Model 917VS–CF
Marlin Model 917VSF
Marlin Model 917VST
Marlin Model 917VT
Marlin Model 925
Marlin Model 925C
Marlin Model 925M
Marlin Model 925R
Marlin Model 925RM
Marlin Model 980S
Marlin Model 980S–CF
Marlin Model 981T
Marlin Model 982 Bolt Action Rifle
Marlin Model 982VS
Marlin Model 982VS–CF
Marlin Model 983
Marlin Model 983S
Marlin Model 983T
Marlin Model XT-17 Series Bolt Action Rifles
Marlin Model XT-22 Series Bolt Action Rifles
Mauser Model 107 Bolt-Action Rifle
Mauser Model 201 Bolt-Action Rifle
Meacham Low-Wall Rifle
Mossberg Model 801/802 Bolt Rifles
Mossberg Model 817 Varmint Bolt Action Rifle
Navy Arms TU–33/40 Carbine
Navy Arms TU–KKW Sniper Trainer
Navy Arms TU–KKW Training Rifle
New England Firearms Sportster Single Shot Rifles
Norinco JW–15 Bolt-Action Rifle
Norinco JW–27 Bolt-Action Rifle
Remington 40–XR Rimfire Custom Sporter
Remington 541–T
Remington 541–T HB Bolt-Action
Rifle Remington 581–S Sportsman Rifle
Remington Model Five
Remington Model Five Youth

Hunting and other recreational weapons specifically excluded from coverage by legislation

Rossi Matched Pair Single Shot Rifle
Ruger 77/17
Ruger 77/22
Ruger 77/22 Rimfire Bolt-Action Rifle
Ruger 77/44
Ruger K77/22 Varmint Rifle
Savage CUB T Mini Youth
Savage Mark I–G Bolt Action
Savage Mark II Bolt Action Rifles
Savage Model 30 G Stevens Favorite
Savage Model 93 Rifles
Thompson/Center Hotshot Youth Rifle
Ultra Light Arms Model 20 RF Bolt-Action Rifle
Winchester Model 52B Sporting Rifle
Winchester Wildcat Bolt Action Rifle 22

COMPETITION RIFLES—CENTERFIRE & RIMFIRE

Anschutz 1803D Intermediate Match
Anschutz 1808D RT Super Match 54 Target
Anschutz 1827B Biathlon Rifle
Anschutz 1827BT Fortner Biathlon Rifle
Anschutz 1903 Rifles
Anschutz 1903D Match Rifle
Anschutz 1907 Match Rifle
Anschutz 1910 Super Match II
Anschutz 1911 Match Rifle
Anschutz 1912 Rifles
Anschutz 1913 Super Match Rifle
Anschutz 54.18MS REP Deluxe Silhouette Rifle
Anschutz 54.18MS Silhouette Rifle
Anschutz 64 MP R Silhouette Rifle
Anschutz 64–MS Left Silhouette
Anschutz Super Match 54 Target Model 2007
Anschutz Super Match 54 Target Model 2013
Beeman/Feinwerkbau 2600 Target Rifle
Cooper Arms Model TRP–1 ISU Standard Rifle
E.A.A./HW 60 Target Rifle
E.A.A./HW 660 Match Rifle
E.A.A./Weihrauch HW 60 Target Rifle
Ed Brown Model 704, M40A2 Marine Sniper
Finnish Lion Standard Target Rifle
Krico Model 360 S2 Biathlon Rifle
Krico Model 360S Biathlon Rifle
Krico Model 400 Match Rifle
Krico Model 500 Kricotronic Match Rifle
Krico Model 600 Match Rifle
Krico Model 600 Sniper Rifle
Lakefield Arms Model 90B Target Rifle
Lakefield Arms Model 91T Target Rifle
Lakefield Arms Model 92S Silhouette Rifle
Marlin Model 2000 Target Rifle
Mauser Model 86–SR Specialty Rifle
McMillan 300 Phoenix Long Range Rifle
McMillan Long Range Rifle
McMillan M–86 Sniper Rifle
McMillan M–89 Sniper Rifle
McMillan National Match Rifle
Parker-Hale M–85 Sniper Rifle
Parker-Hale M–87 Target Rifle
Remington 40–X Bolt Action Rifles
Remington 40–XB Rangemaster Target Centerfire
Remington 40–XBBR KS
Remington 40–XC KS National Match Course Rifle
Remington 40–XR KS Rimfire Position Rifle
Sako TRG–21 Bolt-Action Rifle
Sako TRG–22 Bolt Action Rifle
Springfield Armory M-1 Garand
Steyr-Mannlicher SSG Rifles
Steyr-Mannlicher Match SPG–UIT Rifle
Steyr-Mannlicher SSG P–I Rifle
Steyr-Mannlicher SSG P–II Rifle
Steyr-Mannlicher SSG P–III Rifle
Steyr-Mannlicher SSG P–IV Rifle
Tanner 300 Meter Free Rifle
Tanner 50 Meter Free Rifle
Tanner Standard UIT Rifle
Time Precision 22RF Bench Rifle
Wichita Silhouette Rifle

SHOTGUNS—AUTOLOADERS

American Arms
American Arms/Franchi Black Magic 48/AL
Benelli Bimillionaire
Benelli Black Eagle Competition Auto Shotgun
Benelli Cordoba
Benelli Executive Series
Benelli Legacy Model
Benelli M1
Benelli M1 Defense
Benelli M1 Tactical
Benelli M1014 Limited Edition
Benelli M2
Benelli M2 Field Steady Grip
Benelli M2 Practical
Benelli M2 Tactical

Hunting and other recreational weapons specifically excluded from coverage by legislation

Benelli M2American Series
Benelli M3 Convertible
Benelli M4 Models Vinci Steady Grip
Benelli Montefeltro Super 90 20–Gauge Shotgun
Benelli Montefeltro Super 90 Shotgun
Benelli Raffaello Series Shotguns
Benelli Sport Model
Benelli Super 90 M1 Field Model
Benelli Super Black Eagle II Models
Benelli Super Black Eagle II Steady Grip
Benelli Super Black Eagle Models
Benelli Super Black Eagle Shotgun
Benelli Super Black Eagle Slug Gun
Benelli Super Vinci
Benelli Supersport
Benelli Two-Gun Sets
Benelli Ultralight
Benelli Vinci
Beretta 390 Field Auto Shotgun
Beretta 390 Super Trap, Super Skeet Shotguns
Beretta 3901 Citizen
Beretta 3901 Rifled Slug Gun
Beretta 3901 Statesman
Beretta A–303 Auto Shotgun
Beretta A400 Series
Beretta AL–2 Models
Beretta AL–3 Deluxe Trap
Beretta AL390 Series
Beretta AL391 Teknys Gold
Beretta AL391 Teknys Gold Sporting
Beretta AL391 Teknys Gold Target
Beretta AL391 Urika 2 Camo AP
Beretta AL391 Urika 2 Camo Max–4
Beretta AL391 Urika 2 Classic
Beretta AL391 Urika 2 Gold
Beretta AL391 Urika 2 Gold Sporting
Beretta AL391 Urika 2 Parallel Target SL
Beretta AL391 Urika 2 Sporting
Beretta AL391 Urika 2 Synthetic
Beretta ES100 Pintail Series
Beretta Model 1200 Field
Beretta Model 1201F Auto Shotgun
Beretta Model 300
Beretta Model 301 Series
Beretta Model 302 Series
Beretta Model 60
Beretta Model 61
Beretta Model A304 Lark
Beretta Model AL391 Series
Beretta Model TX4 Storm
Beretta Silver Lark
Beretta UGB25 Xcel
Beretta Vittoria Auto Shotgun
Beretta Xtrema2
Breda Altair
Breda Altair Special
Breda Aries 2
Breda Astro
Breda Astrolux
Breda Echo
Breda Ermes Series
Breda Gold Series
Breda Grizzly
Breda Mira
Breda Standard Series
Breda Xanthos
Brolin BL–12
Brolin SAS–12
Browning A–500G Auto Shotgun
Browning A–500G Sporting Clays
Browning A–500R Auto Shotgun
Browning Auto–5 Light 12 and 20
Browning Auto–5 Magnum 12
Browning Auto–5 Magnum 20
Browning Auto–5 Stalker
Browning B2000 Series
Browning BSA 10 Auto Shotgun
Browning BSA 10 Stalker Auto Shotgun
Browning Gold Series
Browning Maxus Series
Charles Daly Field Grade Series
Charles Daly Novamatic Series
Charles Daly Tactical
Churchill Regent
Churchill Standard Model
Churchill Turkey Automatic Shotgun
Churchill Windsor
Cosmi Automatic Shotgun
CZ 712
CZ 720
CZ 912
Escort Escort Series
European American Armory (EAA) Bundra Series
Fabarms Ellegi Series
Fabarms Lion Series
Fabarms Tactical

Hunting and other recreational weapons specifically excluded from coverage by legislation

FNH USA Model SLP
Franchi 610VS
Franchi 612 Series
Franchi 620
Franchi 712
Franchi 720
Franchi 912
Franchi AL 48
Franchi AL 48 Series
Franchi Elite
Franchi I–12 Inertia Series
Franchi Prestige
H&K Model 512
H&R Manufrance
H&R Model 403
Hi-Standard 10A
Hi-Standard 10B
Hi-Standard Semi Automatic Model
Hi-Standard Supermatic Series
Ithaca Mag–10
Ithaca Model 51 Series
LaSalle Semi-automatic
Ljutic Bi-matic Autoloader
Luger Ultra-light Model
Marlin SI 12 Series
Maverick Model 60 Auto Shotgun
Model AL–1
Mossberg 1000
Mossberg Model 600 Auto Shotgun
Mossberg Model 930 All-Purpose Field
Mossberg Model 930 Slugster
Mossberg Model 930 Turkey
Mossberg Model 930 Waterfowl
Mossberg Model 935 Magnum Combos
Mossberg Model 935 Magnum Flyway Series Waterfowl
Mossberg Model 935 Magnum Grand Slam Series Turkey
Mossberg Model 935 Magnum Turkey
Mossberg Model 935 Magnum Waterfowl
New England Firearms Excell Auto Combo
New England Firearms Excell Auto Synthetic
New England Firearms Excell Auto Turkey
New England Firearms Excell Auto Walnut
New England Firearms Excell Auto Waterfowl
Nighthawk Tactical Semi-auto
Ottomanguns Sultan Series
Remington 105Ti Series
Remington 1100 20–Gauge Deer Gun
Remington 1100 LT–20 Auto
Remington 1100 LT–20 Tournament Skeet
Remington 1100 Special Field
Remington 11–48 Series
Remington 11–96 Series
Remington Model 105 Cti
Remington Model 11 Series
Remington Model 1100 Classic Trap
Remington Model 1100 Competition
Remington Model 1100 G3
Remington Model 1100 G3
Remington Model 1100 Series
Remington Model 1100 Shotgun
Remington Model 1100 Sporting Series
Remington Model 11–87 Sportsman Camo
Remington Model 11–87 Sportsman Super Mag Synthetic
Remington Model 11–87 Sportsman Super Mag Waterfowl
Remington Model 11–87 Sportsman Synthetic
Remington Model 11–87 Sportsman Youth
Remington Model 11–87 Sportsman Youth Synthetic
Remington Model 48 Series
Remington Model 58 Series
Remington Model 870 Classic Trap
Remington Model 878A Automaster
Remington Model SP–10 Magnum Satin
Remington Model SP–10 Waterfowl
Remington Model SPR453
Remington Versa-Max Series
Savage Model 720
Savage Model 726
Savage Model 740C Skeet Gun
Savage Model 745
Savage Model 755 Series
Savage Model 775 Series
Scattergun Technologies K–9
Scattergun Technologies SWAT
Scattergun Technologies Urban Sniper Model
SKB 1300 Upland
SKB 1900
SKB 300 Series
SKB 900 Series
SKS 3000
Smith & Wesson Model 1000
Smith & Wesson Model 1012 Series
Spartan Gun Works SPR453
TOZ Model H–170
Tri-Star Diana Series
Tri-Star Phantom Series
Tri-Star Viper Series
Tula Arms Plant TOZ 87
Verona 401 Series

Hunting and other recreational weapons specifically excluded from coverage by legislation

Verona 405 Series
Verona 406 Series
Verona SX801 Series
Weatherby Centurion Series
Weatherby Field Grade
Weatherby Model 82
Weatherby SA–08 Series
Weatherby SA–459 TR
Weatherby SAS Series
Winchester 1500
Winchester Model 50
Winchester Model 59
Winchester Super X1 Series
Winchester Super X2 Series
Winchester Super X3 Series

SHOTGUNS—SLIDE ACTIONS
ADCO Diamond Grade
ADCO Diamond Series Shotguns
ADCO Mariner Model
ADCO Sales Inc. Gold Elite Series
Armscor M–30 Series
Armscor M–5
Baikal IZH–81
Baikal MP133
Benelli Nova Series
Benelli Supernova Series
Beretta Ariete Standard
Beretta Gold Pigeon Pump
Beretta Model SL–12
Beretta Ruby Pigeon Pump
Beretta Silver Pigeon Pump
Brolin Field Series
Brolin Lawman Model
Brolin Slug Special
Brolin Slugmaster
Brolin Turkey Master
Browning BPS Game Gun Deer Special
Browning BPS Game Gun Turkey Special
Browning BPS Pigeon Grade Pump Shotgun
Browning BPS Pump Shotgun
Browning BPS Pump Shotgun (Ladies and Youth Model)
Browning BPS Series Pump Shotgun
Browning BPS Stalker Pump Shotgun
Browning Model 12 Limited Edition Series
Browning Model 42 Pump Shotgun
Century IJ12 Slide Action
Century Ultra 87 Slide Action
Charles Daly Field Hunter
Ducks Unlimited Dinner Guns
EAA Model PM2
Escort Field Series
Fort Worth Firearms GL18
H&R Pardner Pump
Hi-Standard Flite-King Series
Hi-Standard Model 200
Interstate Arms Model 981
Interstate Arms Model 982T
Ithaca Deerslayer II Rifled Shotgun
Ithaca Model 87 Deerslayer Shotgun
Ithaca Model 87 Deluxe Pump Shotgun
Ithaca Model 87 Series Shotguns
Ithaca Model 87 Supreme Pump Shotgun
Ithaca Model 87 Turkey Gun
Magtech Model 586–VR Pump Shotgun
Maverick Models 88, 91 Pump Shotguns
Mossberg 200 Series Shotgun
Mossberg 3000 Pump shotgun
Mossberg 535 ATS Series Pump Shotguns
Mossberg Field Grade Model 835 Pump Shotgun
Mossberg Model 500 All Purpose Field
Mossberg Model 500 Bantam
Mossberg Model 500 Bantam Combo
Mossberg Model 500 Bantam Pump
Mossberg Model 500 Camo Pump
Mossberg Model 500 Combos
Mossberg Model 500 Flyway Series Waterfowl
Mossberg Model 500 Grand Slam Series Turkey
Mossberg Model 500 Muzzleloader
Mossberg Model 500 Muzzleloader Combo
Mossberg Model 500 Series Pump Shotguns
Mossberg Model 500 Slugster
Mossberg Model 500 Sporting Pump
Mossberg Model 500 Super Bantam All Purpose Field
Mossberg Model 500 Super Bantam Combo
Mossberg Model 500 Super Bantam Slug
Mossberg Model 500 Super Bantam Turkey
Mossberg Model 500 Trophy Slugster
Mossberg Model 500 Turkey
Mossberg Model 500 Waterfowl
Mossberg Model 505 Series Pump Shotguns
Mossberg Model 505 Youth All Purpose Field
Mossberg Model 535 ATS All Purpose Field
Mossberg Model 535 ATS Combos
Mossberg Model 535 ATS Slugster
Mossberg Model 535 ATS Turkey

Hunting and other recreational weapons specifically excluded from coverage by legislation

Mossberg Model 535 ATS Waterfowl
Mossberg Model 835 Regal Ulti-Mag Pump
Mossberg Model 835 Series Pump Shotguns
Mossberg Model 835 Ulti-Mag
Mossberg Turkey Model 500 Pump
National Wild Turkey Federation (NWTF) Banquet/Guns of the Year
New England Firearms Pardner Pump Combo
New England Firearms Pardner Pump Field
New England Firearms Pardner Pump Slug Gun
New England Firearms Pardner Pump Synthetic
New England Firearms Pardner Pump Turkey Gun
New England Firearms Pardner Pump Walnut
New England Firearms Pardner Pump-Compact Field
New England Firearms Pardner Pump-Compact Synthetic
New England Firearms Pardner Pump-Compact Walnut
Norinco Model 98 Field Series
Norinco Model 983
Norinco Model 984
Norinco Model 985
Norinco Model 987
Orvis Grand Vazir Series
Quail Unlimited Limited Edition Pump Shotguns
Remington 870 Express
Remington 870 Express Rifle Sighted Deer Gun
Remington 870 Express Series Pump Shotguns
Remington 870 Express Turkey
Remington 870 High Grade Series
Remington 870 High Grades
Remington 870 Marine Magnum
Remington 870 Special Field
Remington 870 Special Purpose Deer Gun
Remington 870 Special Purpose Synthetic Camo
Remington 870 SPS Special Purpose Magnum
Remington 870 SPS–BG–Camo Deer/Turkey Shotgun
Remington 870 SPS–Deer Shotgun
Remington 870 SPS–T Camo Pump Shotgun
Remington 870 TC Trap
Remington 870 Wingmaster
Remington 870 Wingmaster Series
Remington 870 Wingmaster Small Gauges
Remington Model 11–87 XCS Super Magnum Waterfowl
Remington Model 870 Ducks Unlimited Series Dinner Pump Shotguns
Remington Model 870 Express
Remington Model 870 Express JR.
Remington Model 870 Express Shurshot Synthetic Cantilever
Remington Model 870 Express Super Magnum
Remington Model 870 Express Synthetic
Remington Model 870 Express Youth Gun
Remington Model 870 Express Youth Synthetic
Remington Model 870 SPS Shurshot Synthetic Cantilever
Remington Model 870 SPS Shurshot Synthetic Turkey
Remington Model 870 SPS Special Purpose Magnum Series Pump Shotguns
Rengton Model 870 SPS Super Mag Max Gobbler
Remington Model 870 XCS Marine Magnum
Remington Model 870 XCS Super Magnum
Winchester 12 Commercial Riot Gun
Winchester 97 Commercial Riot Gun
Winchester Model 12 Pump Shotgun
Winchester Model 120 Ranger
Winchester Model 1200 Series Shotgun
Winchester Model 1300 Ranger Pump Gun
Winchester Model 1300 Ranger Pump Gun Combo & Deer Gun
Winchester Model 1300 Series Shotgun
Winchester Model 1300 Slug Hunter Deer Gun
Winchester Model 1300 Turkey Gun
Winchester Model 1300 Walnut Pump
Winchester Model 42 High Grade Shotgun
Winchester Speed Pump Defender
Winchester SXP Series Pump Shotgun
Zoli Pump Action Shotgun

SHOTGUNS—OVER/UNDERS

Ducks Unlimited Dinner Guns/Guns of the Year, Over/Under Models
San Marco 10-Ga. O/U Shotgun
San Marco 12-Ga. Wildfowler Shotgun
ADCO Sales Diamond Series Shotguns
American Arms/Franchi Falconet 2000 O/U
American Arms Lince
American Arms Silver I O/U
American Arms Silver II Shotgun
American Arms Silver Skeet O/U
American Arms Silver Sporting O/U
American Arms Silver Trap O/U
American Arms WS/OU 12, TS/OU 12 Shotguns
American Arms WT/OU 10 Shotgun
American Arms/Franchi Sporting 2000 O/U
Armsport 2700 O/U Goose Gun
Armsport 2700 Series O/U
Armsport 2900 Tri-Barrel Shotgun
AYA Augusta
AYA Coral A
AYA Coral B

Hunting and other recreational weapons specifically excluded from coverage by legislation

AYA Excelsior
AYA Model 37 Super
AYA Model 77
AYA Model 79 Series
Baby Bretton Over/Under Shotgun
Baikal IZH27
Baikal MP310
Baikal MP333
Baikal MP94
Beretta 90 DE LUXE
Beretta 682 Gold E Skeet
Beretta 682 Gold E Trap
Beretta 682 Gold E Trap Bottom Single
Beretta 682 Series
Beretta 682 Super Sporting O/U
Beretta 685 Series
Beretta 686 Series
Beretta 686 White Onyx
Beretta 686 White Onyx Sporting
Beretta 687 EELL Classic
Beretta 687 EELL Diamond Pigeon
Beretta 687 EELL Diamond Pigeon Sporting
Beretta 687 series
Beretta 687EL Sporting O/U
Beretta Alpha Series
Beretta America Standard
Beretta AS
Beretta ASE 90 Competition O/U Shotgun
Beretta ASE 90 Gold Skeet
Beretta ASE Gold
Beretta ASE Series
Beretta ASEL
Beretta BL Sereis
Beretta DT10 Series
Beretta DT10 Trident EELL
Beretta DT10 Trident L Sporting
Beretta DT10 Trident Skeet
Beretta DT10 Trident Sporting
Beretta DT10 Trident Trap Combo
Beretta Europa
Beretta Field Shotguns
Beretta Gamma Series
Beretta Giubileo
Beretta Grade Four
Beretta Grade One
Beretta Grade Three
Beretta Grade Two
Beretta Milano
Beretta Model 686 Ultralight O/U
Beretta Model SO5, SO6, SO9 Shotguns
Beretta Onyx Hunter Sport O/U Shotgun
Beretta Over/Under Field Shotguns
Beretta Royal Pigeon
Beretta S56 Series
Beretta S58 Series
Beretta Series 682 Competition Over/Unders
Beretta Silver Pigeon II
Beretta Silver Pigeon II Sporting
Beretta Silver Pigeon III
Beretta Silver Pigeon III Sporting
Beretta Silver Pigeon IV
Beretta Silver Pigeon S
Beretta Silver Pigeon V
Beretta Silver Snipe
Beretta Skeet Set
Beretta SO-1
Beretta SO-2
Beretta SO-3
Beretta SO-4
Beretta SO5
Beretta SO6 EELL
Beretta SO-10
Beretta SO10 EELL
Beretta Sporting Clay Shotguns
Beretta SV10 Perennia
Beretta Ultralight
Beretta Ultralight Deluxe
Bertuzzi Zeus
Bertuzzi Zeus Series
Beschi Boxlock Model
Big Bear Arms IJ-39
Big Bear Arms Sterling Series
Big Bear IJ-27
Blaser F3 Series
Bosis Challenger Titanium
Bosis Laura
Bosis Michaelangelo
Bosis Wild Series
Boss Custom Over/Under Shotguns
Boss Merlin
Boss Pendragon
Breda Pegaso Series
Breda Sirio Standard
Breda Vega Series
Bretton Baby Standard
Bretton Sprint Deluxe

Hunting and other recreational weapons specifically excluded from coverage by legislation

BRNO 500/501
BRNO 502
BRNO 801 Series
BRNO 802 Series
BRNO BS-571
BRNO BS-572
BRNO ZH-300
BRNO ZH-301
BRNO ZH-302
BRNO ZH-303
Browning 325 Sporting Clays
Browning 625 Series
Browning 725 Series
Browning B-25 Series
Browning B-26 Series
Browning B-27 Series
Browning B-125 Custom Shop Series
Browning Citori 525 Series
Browning Citori GTI Sporting Clays
Browning Citori Lightning Series
Browning Citori O/U Shotgun
Browning Citori O/U Skeet Models
Browning Citori O/U Trap Models
Browning Citori Plus Trap Combo
Browning Citori Plus Trap Gun
Browning Cynergy Series
Browning Diana Grade
Browning Lightning Sporting Clays
Browning Micro Citori Lightning
Browning Midas Grade
Browning Special Sporting Clays
Browning Sporter Model
Browning ST-100
Browning Superlight Citori Over/Under
Browning Superlight Citori Series
Browning Superlight Feather
Browning Superposed Pigeon Grade
Browning Superposed Standard
BSA Falcon
BSA O/U
BSA Silver Eagle
Cabela's Volo
Caprinus Sweden Model
Centurion Over/Under Shotgun
Century Arms Arthemis
Chapuis Over/Under Shotgun
Charles Daly Country Squire Model
Charles Daly Deluxe Model
Charles Daly Diamond Series
Charles Daly Empire Series
Charles Daly Field Grade O/U
Charles Daly Lux Over/Under
Charles Daly Maxi-Mag
Charles Daly Model 105
Charles Daly Model 106
Charles Daly Model 206
Charles Daly Over/Under Shotguns, Japanese Manufactured
Charles Daly Over/Under Shotguns, Prussian Manufactured
Charles Daly Presentation Model
Charles Daly Sporting Clays Model
Charles Daly Superior Model
Charles Daly UL
Churchill Imperial Model
Churchill Monarch
Churchill Premiere Model
Churchill Regent Trap and Skeet
Churchill Regent V
Churchill Sporting Clays
Churchill Windsor III
Churchill Windsor IV
Classic Doubles Model 101 Series
Cogswell & Harrison Woodward Type
Connecticut Shotgun Company A. Galazan Model
Connecticut Shotgun Company A-10 American
Connecticut Valley Classics Classic Field Waterfowler
Connecticut Valley Classics Classic Sporter O/U
Continental Arms Centaure Series
Cortona Over/Under Shotguns
CZ 581 Solo
CZ Canvasback 103D
CZ Limited Edition
CZ Mallard 104A
CZ Redhead Deluxe 103FE
CZ Sporting
CZ Super Scroll Limited Edition
CZ Upland Ultralight
CZ Wingshooter
Dakin Arms Model 170
Darne SB1
Darne SB2
Darne SB3
Depar ATAK
Doumoulin Superposed Express
Ducks Unlimited Dinner Guns / Guns of the Year, Over/ Under Models
Dumoulin Boss Royal Superposed

Hunting and other recreational weapons specifically excluded from coverage by legislation

E.A.A, Falcon
E.A.A. Scirocco Series
E.A.A./Sabatti Falcon-Mon Over/Under
E.A.A./Sabatti Sporting Clays Pro-Gold O/U
ERA Over/Under
Famars di Abbiatico & Salvinelli Aries
Famars di Abbiatico & Salvinelli Castrone
Famars di Abbiatico & Salvinelli Dove Gun
Famars di Abbiatico & Salvinelli Excaliber Series
Famars di Abbiatico & Salvinelli Jorema
Famars di Abbiatico & Salvinelli Leonardo
Famars di Abbiatico & Salvinelli Pegasus
Famars di Abbiatico & Salvinelli Posiden
Famars di Abbiatico & Salvinelli Quail Gun
Famars di Abbiatico & Salvinelli Royal
Famars di Abbiatico & Salvinelli Royale
Fausti Boutique Series
Fausti Caledon Series
Fausti Class Series
Ferlib Boss Model
Finnclassic 512 Series
Franchi 2004 Trap
Franchi 2005 Combination Trap
Franchi Alcione Series
Franchi Aristocrat Series
Franchi Black Majic
Franchi Falconet Series
Franchi Instict Series
Franchi Model 2003 Trap
Franchi Renaissance Series
Franchi Sporting 2000
Franchi Undergun Model 3000
Franchi Veloce Series
Galef Golden Snipe
Galef Silver Snipe
Golden Eagle Model 5000 Series
Griffon & Howe Black Ram
Griffon & Howe Broadway
Griffon & Howe Claremont
Griffon & Howe Madison
Griffon & Howe Silver Ram
Griffon & Howe Superbrite
Guerini Apex Series
Guerini Challenger Sporting
Guerini Ellipse Evo
Guerini Ellipse Evolution Sporting
Guerini Ellipse Limited
Guerini Essex Field
Guerini Flyaway
Guerini Forum Series
Guerini Magnus Series
Guerini Maxum Series
Guerini Summit Series
Guerini Tempio
Guerini Woodlander
H&R Harrich #1
H&R Model 1212
H&R Model 1212WF
H&R Pinnacle
Hatfields Hatfield Model 1 of 100
Heym Model 55 F
Heym Model 55 SS
Heym Model 200
Holland & Holland Royal Series
Holland & Holland Sporting Model
IGA 2000 Series
IGA Hunter Series
IGA Trap Series
IGA Turkey Series
IGA Waterfowl Series
K.F.C E-2 Trap/Skeet
K.F.C. Field Gun
Kassnar Grade I O/U Shotgun
KDF Condor Khan Arthemis Field/Deluxe
Kimber Augusta Series
Kimber Marias Series
Krieghoff K–80 Four-Barrel Skeet Set
Krieghoff K–80 International Skeet
Krieghoff K–80 O/U Trap Shotgun
Krieghoff K–80 Skeet Shotgun
Krieghoff K–80 Sporting Clays O/U
Krieghoff K–80/RT Shotguns
Krieghoff Model 20 Sporting/Field
Krieghoff Model 32 Series
Lames Field Model
Lames Skeet Model
Lames Standard Model
Lames California Model
Laurona Model 67
Laurona Model 82 Series
Laurona Model 83 Series
Laurona Model 84 Series
Laurona Model 85 Series
Laurona Model 300 Series
Laurona Silhouette 300 Sporting Clays
Laurona Silhouette 300 Trap

Hunting and other recreational weapons specifically excluded from coverage by legislation

Laurona Super Model Over/Unders
Lebeau Baron Series
Lebeau Boss Verres
Lebeau Boxlock with sideplates
Lebeau Sidelock
Lebeau Versailles
Lippard Custom Over/Under Shotguns
Ljutic LM–6 Deluxe O/U Shotgun
Longthorne Hesketh Game Gun
Longthorne Sporter
Marlin Model 90
Marocchi Avanza O/U Shotgun
Marocchi Conquista Over/Under Shotgun
Marocchi Conquista Series
Marocchi Model 100
Marocchi Model 99
Maverick HS-12 Tactical
Maverick Hunter Field Model
McMillan Over/Under Sidelock
Merkel 201 Series
Merkel 2016 Series
Merkel 2116 EL Sidelock
Merkel 303EL Luxus
Merkel Model 100
Merkel Model 101
Merkel Model 101E
Merkel Model 200E O/U Shotgun
Merkel Model 200E Skeet, Trap Over/Unders
Merkel Model 200SC Sporting Clays
Merkel Model 203E, 303E Over/Under Shotguns
Merkel Model 204E
Merkel Model 210
Merkel Model 301
Merkel Model 302
Merkel Model 304E
Merkel Model 310E
Merkel Model 400
Merkel Model 400E
Merkel Model 2000 Series
Mossberg Onyx Reserve Field
Mossberg Onyx Reserve Sporting
Mossberg Silver Reserve Field
Mossberg Silver Reserve Series
Mossberg Silver Reserve Sporting
Norinco Type HL12-203
Omega Standard Over/Under Model
Orvis Field
Orvis Knockabout
Orvis Premier Grade
Orvis SKB Green Mountain Uplander
Orvis Sporting Clays
Orvis Super Field
Orvis Uplander
Orvis Waterfowler
Pederson Model 1000 Series
Pederson Model 1500 Series
Perazzi Boxlock Action Hunting
Perazzi Competition Series
Perazzi Electrocibles
Perazzi Granditalia
Perazzi Mirage Special Four-Gauge Skeet
Perazzi Mirage Special Skeet Over/Under
Perazzi Mirage Special Sporting O/U
Perazzi MS80
Perazzi MT-6
Perazzi MX1/MX2
Perazzi MX3
Perazzi MX4
Perazzi MX5
Perazzi MX6
Perazzi MX7 Over/Under Shotguns
Perazzi MX8/20 Over/Under Shotgun
Perazzi MX8/MX8 Special Trap, Skeet
Perazzi MX9 Single Over/Under Shotguns
Perazzi MX10
Perazzi MX11
Perazzi MX12 Hunting Over/Under
Perazzi MX14
Perazzi MX16
Perazzi MX20 Hunting Over/Under
Perazzi MX28, MX410 Game O/U Shotguns
Perazzi MX2000
Perazzi MX2005
Perazzi MX2008
Perazzi Sidelock Action Hunting
Perazzi Sporting Classic O/U
Perugini Maestro Series
Perugini Michelangelo
Perugini Nova Boss
Pietro Zanoletti Model 2000 Field O/U
Piotti Boss Over/Under Shotgun
Pointer Italian Model
Pointer Turkish Model
Remington 396 Series
Remington 3200 Series
Remington Model 32 Series

Hunting and other recreational weapons specifically excluded from coverage by legislation

Remington Model 300 Ideal
Remington Model 332 Series
Remington Model SPR310
Remington Model SPR310N
Remington Model SPR310S
Remington Peerless Over/Under Shotgun
Remington Premier Field
Remington Premier Ruffed Grouse
Remington Premier Series
Remington Premier STS Competition
Remington Premier Upland
Richland Arms Model 41
Richland Arms Model 747
Richland Arms Model 757
Richland Arms Model 787
Richland Arms Model 808
Richland Arms Model 810
Richland Arms Model 828
Rigby 401 Sidelock
Rota Model 650
Rota Model 72 Series
Royal American Model 100
Ruger Red Label O/U Shotgun
Ruger Sporting Clays O/U Shotgun
Ruger Woodside Shotgun
Rutten Model RM 100
Rutten Model RM285
S.I.A.C.E. Evolution
S.I.A.C.E. Model 66C
S.I.A.C.E.600T Lusso EL
San Marco 10–Ga. O/U Shotgun
San Marco 12–Ga. Wildflower Shotgun
San Marco Field Special O/U Shotgun
Sauer Model 66 Series
Savage Model 242
Savage Model 420/430
Sig Sauer Aurora Series
Sig Sauer SA-3
Sig Sauer SA-5
Silma Model 70 Series
SKB Model 85 Series
SKB Model 500 Series
SKB Model 505 Deluxe Over/Under Shotgun
SKB Model 505 Series
SKB Model 600 Series
SKB Model 605 Series
SKB Model 680 Series
SKB Model 685 Over/Under Shotgun
SKB Model 685 Series
SKB Model 700 Series
SKB Model 785 Series
SKB Model 800 Series
SKB Model 880 Series
SKB Model 885 Over/Under Trap, Skeet, Sporting Clays
SKB Model 885 Series
SKB Model 5600 Series
SKB Model 5700 Series
SKB Model 5800 Series
SKB Model GC-7 Series
Spartan SPR310/320
Stevens Model 240
Stevens Model 512
Stoeger/IGA Condor I O/U Shotgun
Stoeger/IGA ERA 2000 Over/Under Shotgun
Techni-Mec Model 610 Over/Under
Tikka Model 412S Field Grade Over/Under
Traditions 350 Series Traditions Classic Field Series
Traditions Classic Upland Series
Traditions Gold Wing Series
Traditions Real 16 Series
Tri Star Model 330 Series
Tri-Star Hunter EX
Tri-Star Model 300
Tri-Star Model 333 Series
Tri-Star Setter Model
Tri-Star Silver Series
Tri-Star Sporting Model
TULA 120
TULA 200
TULA TOZ34
Universal 7112
Universal 7312
Universal 7412
Universal 7712
Universal 7812
Universal 7912
Verona 501 Series
Verona 680 Series
Verona 702 Series
Verona LX692 Series
Verona LX980 Series
Weatherby Athena Grade IV O/U Shotguns
Weatherby Athena Grade V Classic Field O/U
Weatherby Athena Series
Weatherby Classic Field Models
Weatherby II, III Classic Field O/Us

Hunting and other recreational weapons specifically excluded from coverage by legislation

Weatherby Orion II Classic Sporting Clays O/U
Weatherby Orion II series
Weatherby Orion II Sporting Clays O/U
Weatherby Orion III Series
Weatherby Orion O/U Shotguns
Winchester Model 91
Winchester Model 96
Winchester Model 99
Winchester Model 101 All Models and Grades
Winchester Model 1001 O/U Shotgun
Winchester Model 1001 Series
Winchester Model 1001 Sporting Clays O/U
Winchester Model G5500
Winchester Model G6500
Winchester Select Series
Zoli Condor
Zoli Deluxe Model
Zoli Dove
Zoli Field Special
Zoli Pigeon Model
Zoli Silver Snipe
Zoli Snipe
Zoli Special Model
Zoli Target Series
Zoli Texas
Zoli Z Series
Zoli Z-90 Series
Zoli Z-Sport Series

SHOTGUNS—SIDE BY SIDES
H&R Small Bore SxS Hammer Gun
Armas Azor Sidelock Model
ADCO Sales Diamond Series Shotguns
American Arms Brittany Shotgun
American Arms Derby Side-by-Side
American Arms Gentry Double Shotgun
American Arms Grulla #2 Double Shotgun
American Arms TS/SS 10 Double Shotgun
American Arms TS/SS 12 Side-by-Side
American Arms WS/SS 10
Arizaga Model 31 Double Shotgun
Armes de Chasse Sidelock and Boxlock Shotguns
Armsport 1050 Series Double Shotguns
Arrieta Sidelock Double Shotguns
Auguste Francotte Boxlock Shotgun
Auguste Francotte Sidelock Shotgun
AYA Boxlock Shotguns
AYA Sidelock Double Shotguns
Baikal IZH-43 Series Shotguns
Baikal MP210 Series Shotguns
Baikal MP213 Series Shotguns
Baikal MP220 Series Shotguns
Baker Gun Sidelock Models
Baltimore Arms Co. Style 1
Baltimore Arms Co. Style 2
Bayard Boxlock and Sidelock Model Shotguns
Beretta 450 series Shotguns
Beretta 451 Series Shotguns
Beretta 452 Series Shotguns
Beretta 470 Series Shotguns
Beretta Custom Grade Shotguns
Beretta Francia Standard
Beretta Imperiale Montecarlo
Beretta Model 452 Sidelock Shotgun
Beretta Omega Standard
Beretta Side-by-Side Field Shotguns
Beretta Verona/Bergamo
Bertuzzi Ariete Hammer Gun
Bertuzzi Model Orione
Bertuzzi Venere Series Shotguns
Beschi Sidelock and Boxlock Models
Bill Hanus Birdgun Doubles
Bosis Country SxS
Bosis Hammer Gun
Bosis Queen Sidelock
Boss Robertson SxS
Boss SxS
Boswell Boxlock Model
Boswell Feartherweight Monarch Grade
Boswell Merlin Sidelock
Boswell Sidelock Model
Breda Andromeda Special
BRNO ZP Series Shotguns
Brown SxS Shotgun
Browning B-SS
Browning B-SS Belgian/ Japanese Prototype
Browning B-SS Sidelock
Browning B-SS Sporter
Bruchet Model A
Bruchet Model B
BSA Classic
BSA Royal
Cabela's ATA Grade II Custom
Cabela's Hemingway Model
Casartelli Sidelock Model
Century Coach SxS

Hunting and other recreational weapons specifically excluded from coverage by legislation

Chapuis RGP Series Shotguns
Chapuis RP Series Shotguns
Chapuis Side-by-Side Shotgun
Chapuis UGP Round Design SxS
Charles Daly 1974 Wildlife Commemorative
Charles Daly Classic Coach Gun
Charles Daly Diamond SxS
Charles Daly Empire SxS
Charles Daly Model 306
Charles Daly Model 500
Charles Daly Model Dss Double
Charles Daly Superior SxS
Churchill Continental Series Shotguns
Churchill Crown Model
Churchill Field Model
Churchill Hercules Model
Churchill Imperial Model
Churchill Premiere Series Shotguns
Churchill Regal Model
Churchill Royal Model
Churchill Windsor Series Shotguns
Cimarron Coach Guns
Classic Doubles Model 201
Classic Clot 1878 Hammer Shotgun
Cogswell & Harrison Sidelock and Boxlock Shotguns
Colt 1883 Hammerless
Colt SxS Shotgun
Connecticut Shotgun Co. Model 21
Connecticut Shotgun Co. RBL Series
Continental Arms Centaure
Crescent SxS Model
Crucelegui Hermanos Model 150 Double
CZ Amarillo
CZ Bobwhite
CZ Competition
CZ Deluxe
CZ Durango
CZ Grouse
CZ Hammer Models
CZ Partridge
CZ Ringneck
CZ Ringneck Target
Dakin Model 100
Dakin Model 147
Dakin Model 160
Dakin Model 215
Dakota American Legend
Dakota Classic Grade
Dakota Classic Grade II
Dakota Classic Grade III
Dakota Premier Grade
Dan Arms Deluxe Field Model
Dan Arms Field Model
Darne Sliding Breech Series Shotguns
Davidson Arms Model 63B
Davidson Arms Model 69SL
Davidson Arms Model 73 Stagecoach
Dumoulin Continental Model
Dumoulin Etendard Model
Dumoulin Europa Model
Dumoulin Liege Model
E.A.A. SABA
E.A.A./Sabatti Saba-Mon Double Shotgun
E.M.F. Model 1878 SxS
E.M.F. Stagecoach SxS Model
ERA Quail SxS
ERA Riot SxS
ERA SxS
Famars Boxlock Models
Famars Castore
Famars Sidelock Models
Fausti Caledon
Fausti Class
Fausti Class Round Body
Fausti DEA Series Shotguns
Ferlib Mignon Hammer Model
Ferlib Model F VII Double Shotgun
FN Anson SxS Standard Grade
FN New Anson SxS Standard Grade
FN Sidelock Standard Grade
Fox Higher Grade Models (A-F)
Fox Sterlingworth Series
Franchi Airone
Franchi Astore Series
Franchi Destino
Franchi Highlander
Franchi Sidelock Double Barrel
Francotte Boxlock Shotgun
Francotte Jubilee Model
Francotte Sidelock Shotgun
Galef Silver Hawk SxS
Galef Zabala SxS
Garbi Model 100
Garbi Model 101 Side-by-Side
Garbi Model 103A, B Side-by-Side
Garbi Model 200 Side-by-Side

Hunting and other recreational weapons specifically excluded from coverage by legislation

Gastinne Model 105
Gastinne Model 202
Gastinne Model 353
Gastinne Model 98
Gib 10 Gauge Magnum
Gil Alhambra
Gil Diamond
Gil Laga
Gil Olimpia
Greener Sidelock SxS Shotguns
Griffin & Howe Britte
Griffin & Howe Continental Sidelock
Griffin & Howe Round Body Game Gun
Griffin & Howe Traditional Game Gun
Grulla 217 Series
Grulla 219 Series
Grulla Consort
Grulla Model 209 Holland
Grulla Model 215
Grulla Model 216 Series
Grulla Number 1
Grulla Royal
Grulla Super MH
Grulla Supreme
Grulla Windsor
H&R Anson & Deeley SxS
H&R Model 404
H&R Small Bore SxS hammer Gun
Hatfield Uplander Shotgun
Henry Atkin Boxlock Model
Henry Atkin Sidelock Model
Holland & Holland Cavalier Boxlock
Holland & Holland Dominion Game Gun
Holland & Holland Northwood Boxlock
Holland & Holland Round Action Sidelock
Holland & Holland Round Action Sidelock Paradox
Holland & Holland Royal Hammerless Ejector Sidelock
Holland & Holland Sidelock Shotguns
Holloway premier Sidelock SxS Model
Hopkins & Allen Boxlock and Sidelock Models
Huglu SxS Shotguns
Husqvarna SxS Shotguns
IGA Deluxe Model
IGA Turkey Series Model
Interstate Arms Model 99 Coach Gun
Ithaca Classic Doubles Series Shotguns
Ithaca Hammerless Series
Iver Johnson Hammerless Model Shotguns
Jeffery Boxlock Shotguns
Jeffery Sidelock Shotguns
K.B.I Grade II SxS
Khan Coach Gun
Kimber Valier Series
Krieghoff Essencia Boxlock
Krieghoff Essencia Sidelock
Lanber Imperial Sidelock
Laurona Boxlock Models
Laurona Sidelock Models
Lefever Grade A Field Model
Lefever Grade A Skeet Model
Lefever New
Lefever Model
Lefever Nitro Special
Lefever Sideplate Models
Leforgeron Boxlock Ejector
Leforgeron Sidelock Ejector
Liberty Coach Gun Series
MacNaughton Sidelock Model
Malin Boxlock Model
Malin Sidelock Model
Masquelier Boxlock Model
Masquelier Sidelock Model
Medwell SxS Sidelock
Merkel Model 8, 47E Side-by-Side Shotguns
Merkel Model 47LSC Sporting Clays Double
Merkel Model 47S, 147S Side-by-Sides
Merkel Model 76E
Merkel Model 122E
Merkel Model 126E
Merkel Model 280 Series
Merkel Model 360 Series
Merkel Model 447SL
Merkel Model 1620 Series
Merkel Model 1622 Series
Mossberg Onyx Reserve Sporting
Mossberg Silver Reserve Field
Navy Arms Model 100
Navy Arms Model 150
Orvis Custom Uplander
Orvis Field Grade
Orvis Fine Grade
Orvis Rounded Action
Orvis Waterfowler
Parker Fluid Steel Barrel Models (All Grades)
Parker Reproductions Side-by-Side
Pederson Model 200

Hunting and other recreational weapons specifically excluded from coverage by legislation

Pederson Model 2500
Perazzi DHO Models
Perugini Ausonia
Perugini Classic Model
Perugini Liberty
Perugini Regina Model
Perugini Romagna Gun
Piotti Hammer Gun
Piotti King Extra Side-by-Side
Piotti King No. 1 Side-by-Side Piotti Lunik Side-by-Side
Piotti Monaco Series
Piotti Monte Carlo
Piotti Piuma Side-by-Side
Piotti Westlake
Precision Sports Model 600 Series Doubles
Premier Italian made SxS Shotguns
Premier Spanish made SxS Shotguns
Purdy Best Quality Game Gun
Remington Model 1900 Hammerless
Remington Model SPR210
Remington Model SPR220
Remington Model SPR220 Cowboy
Remington Premier SxS
Richland Arms Co. Italian made SxS Models
Richland Arms Co. Spanish made SxS Models
Rigby Boxlock Shotgun
Rigby Hammer Shotgun
Rizzini Boxlock Side-by-Side
Rizzini Sidelock Side-by-Side
Rossi Overlund
Rossi Squire
Rota Model 105
Rota Model 106
Rota Model 411 Series
Royal American Model 600 Boxlock
Royal American Model 800 Sidelock
Ruger Gold Label
SAE Model 209E
SAE Model 210S
SAE Model 340X
Sarasqueta Mammerless Sidelock
Sarasqueta Model 3 Boxlock
Sauer Boxlock Model Shotguns
Sauer Sidelock Model Shotguns
Savage Fox Model FA-1
Savage Model 550
Scott Blenheim
Scott Bowood
Scott Chatsworth
Scott Kinmount
SIACE Italian made SxS Shotguns
SKB Model 100
SKB Model 150
SKB Model 200
SKB Model 280
SKB Model 300
SKB Model 385
SKB Model 400
SKB Model 480
SKB Model 485
Smith & Wesson Elite Gold Series Grade I
Smith & Wesson Elite Silver Grade I
Smith, L.C. Boxlock Hammerless Shotguns
Smith, L.C. Sidelock Hammerless Shotguns
Spartan SPR Series Shotguns
Stevens Model 311/315 Series
Stoeger/IGA Uplander Side-by-Side Shotgun
Taylor's SxS Model
Tri-Star Model 311
Tri-Star Model 411 Series
Ugartechea 10–Ga. Magnum Shotgun
Universal Double Wing SxS
Vouzelaud Model 315 Series
Walther Model WSF
Walther Model WSFD
Weatherby Atheana
Weatherby D'Italia Series
Weatherby Orion
Westley Richards Best Quality Sidelock
Westley Richards Boxlock Shotguns
Westley Richards Connaught Model
Westley Richards Hand Detachable Lock Model
William Douglas Boxlock
Winchester Model 21
Winchester Model 24
Zoli Alley Cleaner
Zoli Classic
Zoli Falcon II
Zoli Model Quail Special
Zoli Pheasant
Zoli Silver Hawk
Zoli Silver Snipe

SHOTGUNS—BOLT ACTIONS & SINGLE SHOTS
ADCC Diamond Folding Model
American Arms Single-Shot
ARMSCOR 301A
Armsport Single Barrel Shotgun
Baikal MP18
Beretta 471 EL Silver Hawk
Beretta 471 Silver Hawk
Beretta Beta Single Barrel
Beretta MKII Trap
Beretta Model 412
Beretta Model FS
Beretta TR-1
Beretta TR-1 Trap
Beretta Vandalia Special Trap
Browning BT–99 Competition Trap Special
Browning BT–99 Plus Micro
Browning BT–99 Plus Trap Gun
Browning Micro Recoilless Trap Shotgun
Browning Recoilless Trap Shotgun
Crescent Single Shot Models
CZ Cottontail
Desert Industries Big Twenty Shotgun
Fefever Long Range Field
Frigon FS-4
Frigon FT-1
Frigon FT-C
Gibbs Midland Stalker
Greener General Purpose GP MKI/MKII
H&R Survivor
H&R Tracker Slug Model
Harrington & Richardson N.W.T.F. Turkey Mag
Harrington & Richardson Pardner
Harrington & Richardson Pardner Compact
Harrington & Richardson Pardner Compact Turkey Gun
Harrington & Richardson Pardner Screw-In Choke
Harrington & Richardson Pardner Turkey Gun
Harrington & Richardson Pardner Turkey Gun Camo
Harrington & Richardson Pardner Waterfowl
Harrington & Richardson Tamer
Harrington & Richardson Tamer 20
Harrington & Richardson Topper Classic Youth Shotgun
Harrington & Richardson Topper Deluxe Classic
Harrington & Richardson Topper Deluxe Model 098
Harrington & Richardson Topper Junior
Harrington & Richardson Topper Model 098
Harrington & Richardson Topper Trap Gun
Harrington & Richardson Tracker II Slug Gun
Harrington & Richardson Ultra Slug Hunter
Harrington & Richardson Ultra Slug Hunter Compact
Harrington & Richardson Ultra Slug Hunter Deluxe
Harrington & Richardson Ultra Slug Hunter Thumbhole Stock
Harrington & Richardson Ultra-Lite Slug Hunter
Hi-Standard 514 Model
Holland & Holland Single Barrel Trap
IGA Reuna Model
IGA Single Barrel Classic
Ithaca Model 66
Ithaca Single Barrel Trap
Iver Johnson Champion Series
Iver Johnson Commemorative Series Single Shot Shotgun
Iver Johnson Excel
Krieghoff K–80 Single Barrel Trap Gun
Krieghoff KS–5 Special
Krieghoff KS–5 Trap Gun
Lefever Trap Gun
Ljutic LTX Super Deluxe Mono Gun
Ljutic Mono Gun Single Barrel
Ljutic Recoilless Space Gun Shotgun
Marlin Model 55 Goose Gun Bolt Action
Marlin Model 60 Single Shot
Marocchi Model 2000
Mossberg Models G-4, 70, 73, 73B
Mossberg Models 75 Series
Mossberg Models 80, 83, 83B, 83D
Mossberg 173 Series
Mossberg Model 183 Series
Mossberg Model 185 Series
Mossberg Model 190 Series
Mossberg Model 195 Series
Mossberg Model 385 Series
Mossberg Model 390 Series
Mossberg Model 395 Series
Mossberg Model 595 Series
Mossberg Model 695 Series
New England Firearms N.W.T.F. Shotgun
New England Firearms Standard Pardner
New England Firearms Survival Gun
New England Firearms Tracker Slug Gun
New England Firearms Turkey and Goose Gun
Parker Single Barrel Trap Models
Perazzi TM1 Special Single Trap
Remington 90–T Super Single Shotgun
Remington Model No. 9
Remington Model 310 Skeet
Remington Model No. 3
Rossi Circuit Judge Lever Action Shotgun

Rossi Circuit Judge Shotgun
Ruger Single Barrel Trap
S.W.D. Terminator
Savage Kimel Kamper Single Shot
Savage Model 210F Slug Warrior
Savage Model 212 Slug Gun
Savage Model 220 Series
Savage Model 220 Slug Gun
SEITZ Single Barrel Trap
SKB Century II Trap
SKB Century Trap
SKB Model 505 Trap
KB Model 605 Trap
Smith, L.C. Single Barrel Trap Models
Snake Charmer II Shotgun
Stoeger/IGA Reuna Single Barrel Shotgun
Tangfolio Model RSG-16
Tangfolio Blockcard Model
Tangfolio Model DSG
Tangfolio Model RSG-12 Series
Tangfolio Model RSG-20
Tangfolio RSG-Tactical
Taurus Circuit Judge Shotgun
Thompson/Center Encore Shotgun
Thompson/Center Pro Hunter Turkey Shotgun
Thompson/Center TCR ’87 Hunter Shotgun
Universal Firearms Model 7212 Single Barrel Trap
Winchester Model 36 Single Shot
Winchester Model 37 Single Shot
Winchester Model 41 Bolt Action
Winchester Model 9410 Series
Zoli Apache Model
Zoli Diano Series
Zoli Loner Series

“Look, I think the assault weapons ban in the commonwealth of Massachusetts, based on all the data that's available, has served this commonwealth well, and I think it would be appropriate at this point for the federal government to adopt something similar.”

—Governor Charlie Baker (R-Mass.) to reporters on February 28, 2018

More information

If you are interested in receiving further information about this important issue, please log on to Senator Feinstein's web site: http://feinstein.senate.gov and register to receive e-mail updates or contact:

Violence Policy Center
1730 Rhode Island Avenue, NW
Suite 1014
Washington, DC 20036
(202) 822-8200
www.vpc.org

The Brady Center to Prevent Gun Violence
1225 Eye Street, NW
Suite 1100
Washington, DC 20005
(202) 898-0792
www.bradycampaign.org/

Mayors Against Illegal Guns
1 Center Street, 1012N
New York, New York 10007
www.demandaplan.org

Law Center to Prevent Gun Violence
268 Bush Street #555
San Francisco, CA 94104
(415) 433-2062
http://smartgunlaws.org/

The Coalition to Stop Gun Violence
1424 L Street, NW
Suite 2-1
Washington, DC 20005
(202) 408-0061
www.gunfree.org/

WASHINGTON, DC - FEB 19, 2018: Lie-in demonstration at White House protesting government's long-standing inaction on gun control, following deadly shooting in a south Florida high school with an AR-15