Vinagre Wash Proposed Special Management Area; Indian Pass Mountains and Palo Verde Mountains Potential Wilderness Additions, and Buzzards Peak, Milpitas Wash Potential Wilderness
November 10, 2009

This map prepared at the request of Senator Dianne Feinstein

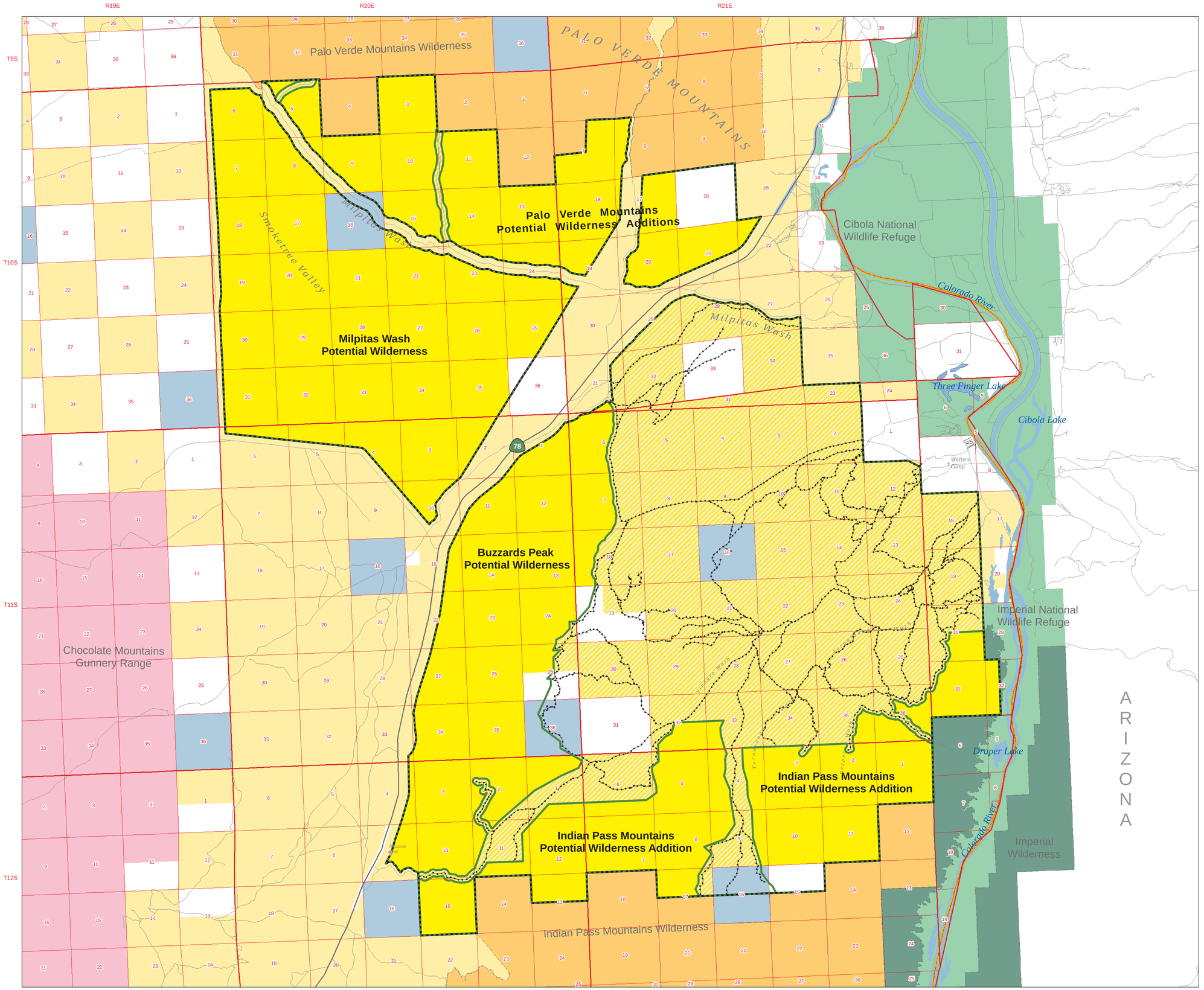

Proposed Special Management Area
Potential Wilderness
Existing Wilderness Boundary
OHV Proposed Designated Route

Federal Wilderness
- BLM
- NPS
- USFW

Land Status
- Bureau of Land Management
- National Park Service
- US Fish and Wildlife Service
- Military
- State Lands
- Private/Other

Routes In Washes

"Vehicles using washes that are shown as designated routes on this map shall be allowed to navigate the washes from bank to bank. Vehicles shall not be allowed to crush trees or shrubs within those washes."

No warranty is made by the Bureau of Land Management (BLM). The accuracy, reliability, or completeness of these data for individual use or aggregate use with other data is not guaranteed.

N

0 2 4
Miles

1:40,000 at a page size of 34 in. by 44 in.

U.S. Department of the Interior
BUREAU OF LAND MANAGEMENT
California State Office
Sacramento, California
(916) 978-4400
www.ca.blm.gov
Date Prepared: 11/10/2009
Project: Vinagre/Wash 10NOV09 wsa.mxd